50th

Anniversary

Harvest Home Festival

Church of the Crucifixion

Rev. Robert H. Tabb, D. D., Rector - Emeritus

FIFTIETH ANNUAL
Harvest Home Festival

in the Parish House
620 South 8th Street

THURSDAY EVENING, NOVEMBER 6, 1947
8:45 o'Clock

Program

SOPRANO—Villia ..... *Lehar*
ALICE BAKER

TENOR—O Paradiso (from the opera, L'Africana) ..... *Verdi*
W. TRAVIS COBB

SAXOPHONE—Simple Confession ..... *Thomé*
CHARLES HARRIS

CONTRALTO—
My Heart at Thy Sweet Voice (from Samson and Delilah) .. *Saint Saens*
GLORIA ARCHER

TENOR—Goodbye ..... *Tosti*
JUNIUS HARRISON

BALLET TO A ROSE—To a Wild Rose ..... *MacDowell*
IRENE MCLEOD, *Director*
Lawnside Episcopal Center
YVONNE PICOU CAROL ANN COLE CLAUDIA MILLER
CHRISTINE TRAINNER CHABELA MCLEOD CARMEN MCLEOD
(Ballerinas, ages 4 to 9)

BASSO—Invictus ..... *Huhn*
WILLIAM SMITH

TROMBONE—Air for Trombone ..... *Selected*
JULIA TAYLOR

TENOR—Grieve Not, Beloved ..... *La Forge*
WILLIAM ELLIS

SOPRANO—A Spirit Flower ..... *Tipton*
LOIS JORDON

VIOLIN—Romance Andaluza ..... *Sarasati*
DARYLL GORDON

BARITONE—
To the Evening Star (from the opera, Tannhauser) ..... *Wagner*

EDWARD HUTCHINSON, *Organist and Choirmaster*
Church of the Crucifixion

Church of The Crucifixion

Rev. Cornelius R. Dawson, Rector

Fifty-seventh Annual
HARVEST HOME FESTIVAL

In The Parrish House, 620 S. 8th Street

THURSDAY, NOVEMBER 4, 1954 — at 8:45 p. m.

Program

SOPRANO—"Summertime" (from Porgy and Bess) ..... *Gershwin*
MARGARET HARRIS

BARITONE—"Thine Alone" ..... *Herbert*
WILLIAM COVINGTON

SOPRANO—"Through The Years" ..... *Youmans*
CECELIA PALMER

PIANO—"Knight Rupert" ..... *Schumann*
JOHN NICHOLS, JR.

SOPRANO—"Still As The Night" ..... *Bohm*
ELIZABETH GOULD

DANCE—Interpretive Toe Solo ..... (*Star of Sydney Dance School*)
OLIVIA CUEET

SOPRANO—"The Kiss Waltz" ..... *Arditi*
HELEN P. SMITH

VIOLIN—"Concerto" (2nd Movement) ..... *Wieniawski*
WILLIAM J. TYREE

PIANO—"The Stranger" ..... *Schumann*
REBA PALMER

TRUMPET—"My Heart At Thy Sweet Voice" (from Samson and Delilah)
Saint-Saens
EVERETT WALTON

SOPRANO and TENOR DUET—"Tell Me Of My Mother" (From Carmen)
Bizet
MADELINE HAYMAN AND TRAVIS COBB

TENOR—"The World Is Mine Tonight" ..... *Posford*
REGINALD FARRAR

BALLET ..... *Group from the Sydney School of Dance*
DONALD WILLIAMS AND BURLEIGH SCOTT, *Timbalists*

REMARKS ..... *The Rector and Visiting Clergy*

EDWARD HUTCHINSON, *Musical Director and Accompanist*

Church of The Crucifixion

Rev. Cornelius R. Dawson, Rector

Fifty-ninth Annual
HARVEST HOME FESTIVAL

In The Parrish House, 620 S. 8th Street

THURSDAY, NOVEMBER 1, 1956 — at 8:45 p.m.

SOPRANO—"Villanelle" ..... *Dell Acqua*
ELIZABETH GOULD

PIANO—1. "The Happy Ending" *Tchaikowski.* 2. "Tranquility" ..... *Brown*
BARBARA MOORE

VIOLIN—"Allegro Brilliante" ..... *W. Ten Haze*
BOOKER ROWE, JR.

SOPRANO—"Pace, Pace, Mio Dio" (from La Forza del Destino) ..... *Verdi*
NAOMI JOHNSON

READING—"In The Morning" ..... *James Weldon Johnson*
JAMES WATSON

DANCE—"The Minute Waltz" ..... *Chopin*
OLIVIA CUEET (*Star of Sydney School of Dance*)

BARITONE—"I'll Walk With God" (from "The Student Prince") . *Brodsky*
CALVIN BARLOW

SOPRANO—"Carmena Waltz" ..... *Wilson*
HELEN P. SMITH

TRUMPET—"Trumpet Polka" ..... *Lavalle*
EVERETT WALTON

DUET—"Power Eternal"—(from "Stabat Mater") ..... *Rossini*
MADELINE HAYMAN, *Mezzo Soprano,* MARIE WYATT JOHNSON, *Soprano*

PIANO—"Spanish Dance No. 4" ..... *Moskowski*
CLAYTON WHITE

COLORATURA—"Laughing Song" (from der Fliedermaus) ..... *Strauss*
ELOISE OWENS

DANCE—Afro-Cuban ..... (*Benny Parks, drummer*)
FRANKIE HENDERSON (*Star of Sydney School of Dance*)

REMARKS ..... *The Rector and Visiting Clergy*

EDWARD HUTCHINSON, *Musical Director and Accompanist*

BILL CARTER, *Master of Ceremonies*

Church of The Crucifixion

REV. BRUCE P. WILLIAMSON, D. D., Rector

Sixty-Third Annual

HARVEST HOME FESTIVAL

In The Parish House, 620 S. 8th Street

Thursday, November 3, 1960 - at 8:45 p. m.

SOPRANO—Pace, Pace Mio Dio. (from La Forza Del Destino) ..... Verdi
MARGARET ROBINSON

ORCHESTRA— 1. "Misty" - 2. "Sweet and Low"
EARLS PEARLS

SOPRANO—"If I Love You" (from Carousel)
Rodgers and Hamerstein
JACQUELINE CASEN

DANCE— 1. "Almost Good Jazz" - 2. "Jazz"
La Cher Tari School of Dance
BEVERLY GAINES, MARY HINSON, CAREN SMITH, ANTOINETTE HARRIS

BARITONE—"Vision Fugitive" ..... Massenet
EVERETT HENDERSON

PIANO—"Polichinelle" ..... Rachmaninoff
BARBARA MOORE

SOPRANO—"Porgi Amor Qualche Ristoro" (from the Marriage of Figaro)
Mozart
HARRIET THALF

VOCAL DUET—"My Hero" (from The Chocolate Soldier) ..... Strauss
ELIZABETH GOULD, Soprano — JAMES WALLACE, Baritone
SIMON CRANE, Piano Accompanist

DANCE—INTERPRETIVE ..... La Cher Tari School of Dance
TRUMPET TRIO—"Trumpet Polka" ..... La Valle
EVERETT WALTON, LLOYD BREWER, LAVALLE JOHNSON

REMARKS ..... The Rector and Visiting Clergy

EDWARD HUTCHINSON, Musical Director and Accompanist

BILL CARTER, Master of Ceremonies

Public Dance to follow Program ..... Bill Carter and his Orchestra

Episcopal Church of the Crucifixion

8th AND BAINBRIDGE STREETS

Philadelphia, Pa. 19147

75th Annual Harvest Home Festival

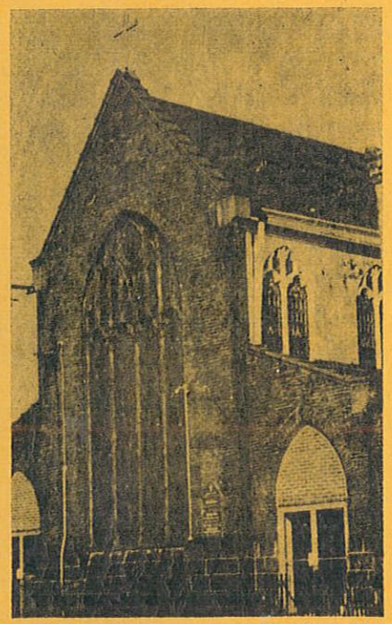

Sunday, November 3, 1974—6 p.m.

PALUMBO'S

8th and Catherine Sts • Phila., Pa.

WE WELCOME

our many Friends on this our

75th HARVEST HOME FESTIVAL

PRIEST - CHARGE - WARDENS and VESTRY

of the

CHURCH OF THE CRUCIFIXION

FR. JOHN M. HOLT, Ph.D. ..... Priest-in-charge
WILLIAM R. BALLARD ..... Senior Warden
WALTER C. JORDAN ..... Acctg. Warden
MARIANNE B. REEVES ..... Secretary

William J. Bellamy
Betty Butts
Margaret Carpenter
Geneva Carter
Woodrow Epps
William H. Francis
Louis N. Hayman
Samuel Jackson
Aurelius M. King
Judge McKinley
Charles Okedas

HISTORY

Church of The Crucifixion

The Church of the Crucifixion was founded March 29th, 1847 at the present location. The original building was destroyed by fire.

Crucifixion then embarked on a long list of firsts. It claimed the first parish house among the colored Episcopal churches, the first kindergarten, one of the first tuberculosis clinics, one of the first integrated congregations and the first savings bank.

It served as a meeting place for the Negro Historical Society as well as the Y.M.C.A. before they had a building. Not only was there a need for recreational facilities at that time but for better housing in the neghborhood. A plan was offered to improve the condition in 1874. It was patterned after one in London, England set up by an organization called the Octavia Hill Association. Mr. Theadore Starr was interested in this project, as well as a thrift club whch later became the Starr Savings Bank.

The well known Henry L. Phillips was rector of the church for 38 years. He was responsible for having accomplished outstanding activities that would be in keeping with today's needs. He formed the Starr Garden Playground, a recreational and Educatonal Center.

Miss Susan P. Wharton, having become deeply interested in the work, was unwilling to see it fade out because of difficulty in maintaining it, so she founded the Whittier Centre at 18th and Fitzwater Sts., now located in North Phila. as the Wharton Center.

HISTORY

Church of The Crucifixion

Perhaps it will surprise some to learn that Rev. Phillips was rector of St. Thomas for sixteen months. He came to Crucifixion in 1877.

As Archdeacon, he founded four missions, St. Monica's, St. Cyprians, Ascension in West Chester and St. Mary's in Chester.

Because he knew of the prejudice in the South, he refused an offer to go to New Orleans and upon leaving St. Thomas, opened a school for private instruction. Dr. William Warrick was one of his pupils. Later he taught at Biddle University.

When Theodore Roosevelt was a rough rider and a colonel, he slept in the Parish House of the Crucifixion as did some of the members of the 9th and 10th Calvary.

In addition, Crucifixion lays claim to Alain Locke, who was professor of philosophy at Howard Unversity. He was the first person of color to win the Rhodes scholarship.

Crucifixion has not only been a place of ideas but the birthplace of other Episcopal Churches including St. Simons, St. Augustine's Camden and N.Y. Crucifixion.

Rev. Robert Tabb followed Rev. Phillips charge and at that time many fine musical events were held at the Church under the leadership of William L. King. Roland Hayes and Marion Anderson were perhaps best known of the many artists that appeared from time to time.

During Rev. Moore's time, the Home for the Homeless was established, a home for women. Today the home no longer exists but a fund in its name gives assistance to needy women with the help of Mrs. Robt. Tabb.

A Message from Priest-in-Charge

Those who have been long-time members and friends over the years of The Church of the Crucifixion have many happy and varied memories of what the annual festival has meant in their lives over the 75 years of its observance. As a relative newcomer I can hardly presume to instruct those who have been around so long in what the traditional meaning of the observance has been. I would want to say, however, how grateful I have become in the past two years for what the Harvest Home celebration is now, in these times.

These are days in which many traditional ties of family are breaking down, both in the natural family at home and in the church family. This is lamentable, for those who remember how things used to be. However, in such circumstances the annual gathering of the "larger family" of the Parish of the Crucifixion at the Harvest Home festival stands out as a clear assertion that not all good things of the past have gone beyond recall. We can all be grateful for the persistence and continuing relevance and popularity of this annual homecoming, as we all give thanks to God for the blessings we have known in worshiping and serving Him in The Church of the Crucifixion.

JOHN M. HOLT

Priest-in-charge

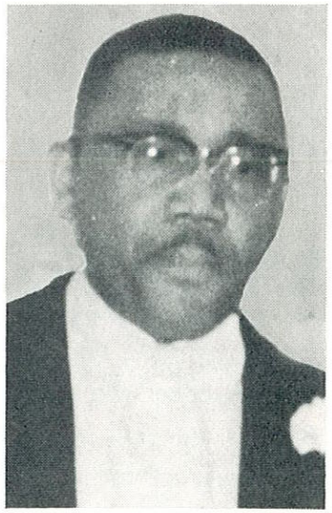

WILLIAM R. BALLARD

SENIOR WARDEN
VESTRYMAN - 1948-1974

Greetings!

To all who have taken time out to join us in our 75th Anniversary Celebration of Harvest Home Festival. To the best of my knowledge all previous festivals were held at Parish Hall. Having served as General Chairman for ten years and a part of the committee since 1948, I can remember how well the committees labored and how pleased they were after clean up time when informed by the ticket chairman that they had served upwards of 300 guests.

I wish personally to commend the "Steering Committee" for charting the course of success for this evening's affair.

We thank Mr. Palumbo for being such a good neighbor and benefactor.

OUR SHEPHERDS

The spiritual guidance of The Church of the Crucifixion has continued since its inception under the able leadership of the following clergymen:

Rev. Edward C. Jones 1846
Rev. Mr. Shannon ..... June, 1848 - Rector
Rev. George Bringhurst 1856-1861
Rev. Joseph R. Moore ..... Nov. 1861 - Sept. 1870
Rev. William M. Joseph ..... Sept. 1870 - Oct. 1872
Rev. Samuel Hazel Hurst ..... 1874 - June, 1876
Rev. Henry L. Phillips ..... Feb., 1877 - 1912 - Rector
Rev. Robert H. Tabb ..... 1912 - 1947 - Rector
Rev. H. Belfield Hannibal ..... Mar., 1948 - 1950 - Rector
Rev. Edgar C. Young ..... 1950 - 1951
Rev. Corneleius R. Dawson ..... May, 1951 - 1957 - Rector
Rev. E. Sydnor Thomas ..... 1957 - 1958
Rev. George A. Fisher ..... Jan., 1958 - June, 1958 - Rector
Rev. J. Hausman Dingle ..... July, 1958 - Oct., 1959 - Rector
Rev. Bruce P. Williamson ..... No., 1959 - 1965
Rev. Robert Hofmeister ..... 1965 - 1971
Rev. Richard Hicks ..... 1971 - 1972
Rev. John M. Holt ..... Nov., 1972 - Present

Father Tollie Caution

A native of Baltimore, Maryland, Father Caution holds degrees from Lincoln University, University of Pennsylvania and Philadelphia Divinity School. Father Caution pastored in several churches in Maryland, Pennsylvania and New York. He served for many years, until his recent retirement, as a member of the Episcopal Church's Executive Council. Throughout his ministry he has been known for his excellent work among Black, Orientals, Puerto Ricans and other minority groups.

In Loving Memory of Our Deceased Parents

Father: GEORGE BUTTS
Mother: HARRIET BUTTS

ROBERT BUTTS **BURWELL BUTTS**

In Loving Memory of My Deceased Parents

ANDREW and MAGGIE BELL

MRS. EDITH BELL BUTTS

In Loving Memory of

EMILY and GEORGE BARRETT

MRS. HELEN WILLIAMS

In Loving Memory of
My Mother: MRS. BETTY BROWN
and
My Husband: MR. OBIE JOYNER

MRS. ZEZIL JOYNER

In Loving Memory of

Mother: MADELINE GRAY

Grandmother: CAROLINE ANDERSON

HELEN GRAY

With wonderful memories
of HARVEST HOME and
In Loving Memory of my Husband
JOHN C. BLACKISTON

MARY C. BLACKISTON

In Loving Memory of My Father

JAMES McKINLEY

JUDGE C. McKINLEY

In Loving Memory of
Father: FRANK CLARK, SR.
Brothers: JOHN CLARK, CHARLES CLARK, LEONARD CLARK
Sister: ALMA CLARK, HAZEL ELIZABETH CARK

CATHERINE C. McKINLEY

To the Glory of God and in loving memory of my sister
AILEEN FRASER
MRS. DOREEN HILLIARD

To the Glory of God and in loving memory of my father
WILLIAM HILLIARD
MS. ANGELA HILLIARD

In Loving Memory of Our Son
THOMAS A. SMALLWOOD, JR. — 1968
THE SMALLWOOD FAMILY

In Loving Memory of My Husband
CHARLES BRYANT
LOUISE BRYANT

In Loving Memory of My Daughter
KIM ALLEN
FANNIE PARKER

To the Glory of God and in loving memory of my mother
JANIE E. BROWN
MARIANNE B. REEVES

To the Glory of God and in Loving Memory of
DAVID A. REEVES, SR.
MARIANNE, DAVID, JR., JAYNEE and LISA

IN MEMORIAM

To the Glory of God and in Loving Memory
of
WOODROW THOMAS EPPS, JR.
1970

THE EPPS FAMILY

In Loving Memory of Our Father
ARNOLD W. IFILL, SR.
ARNOLD W. IFILL, JR. **GLADYS EPPS**

In Loving Memory of
ALICE and SIEFERT BARROW
and
THEODORE SMITH
DORIS S. HUTCHINGS

In Loving Memory of Our Parents
MARY and OLIVER HUTCHINGS, SR.
DORIS and OLIVER HUTCHINGS, JR.

In Loving Memory of My Husband
EUGENE CLAYTON
JOSEPHINE CLAYTON

TO THE GLORY OF GOD

and

IN LOVING MEMORY OF

ROBERT H. TABB, D.D.

THIRD RECTOR

of

THE CHURCH OF THE CRUCIFIXION

1911 - 1947

RECTOR EMERITUS 1947-1951

THE VARLACKS

Compliments of the

CHURCH OF THE CRUCIFIXION CHOIR

RONALD S. MARTIN, Choirmaster

Congratulations

FROM OUR ACOLYTES

IN LOVING MEMORY OF

THE REVEREND GEORGE A. FISHER

MRS. RUBY FISHER

In Loving Memory of My Husband

HOBART H. FRISBY

MINNIE FRISBY

In Loving Memory of Our Mother

BLANCHE KING

REALY, LLOYD and HERMAN

BEST WISHES

CRUCIFIXION

GET SET - DAY CARE - P.T.A.

COMPLIMENTS

FROM THE STAFF OF

THE CRUCIFIXION

GET SET DAY CARE CENTER

In loving memory of my husband and father
Joseph A. Wing
and
Julia R. and Marie S.
MRS. FRANCES A. WING and FAMILY

In Loving memory of our dear son and brother
JOSEPH A. WING, II, Eagle Scout and Explorer
Troop 255
MR. and MRS. OGDEN WING

IN LOVING MEMORY OF

HUSBAND and DAD

ROBERT "BRUD" CARPENTER

Margaret Carpenter

Robert A. Carpenter

In Loving Memory Of Husband and Father
JAMES C. MOORE
MRS. SOPHIE W. MOORE and FAMILY

In Loving Memory of
JENNIE A. CARPENTER
THE FAMILY

Menu

FRUIT CUP

SPAGHETTI RAVIOLI

ROAST YOUNG TURKEY SAVORY DRESSING

GREEN BEAN ALMONDINE

MASHED POTATOES

TOSSED GREEN SALAD

ROLLS BUTTER

COFFEE or TEA

SPUMONI CAKE

In Appreciation

The Priest-in-charge, vestry and congregation of the Episcopal Church of the Crucifixion extend our wholehearted appreciation to you, our well wishers, for making our 75th Annual Harvest Home Festival a most memorable occasion. May God bless you one and all.

STEERING COMMITTEE

Gladys I. Epps — Geneva Carter

Saphoria Walker

Church History ..... Father John M. Holt
Communications and Publicity ..... Zelda Jordan
Saphoria Walker
Father John M. Holt
Dinner Arrangements ..... William Ballard
Mabel Ballard
Margaret Carpenter
Souvenir Book ..... Marianne Reeves
Gladys Epps
Invitations ..... Agnes Smallwood
Doreen Hilliard
Walter Jordan
Decorations ..... Louise Bryant
Aurelius King
Hostesses ..... Betty Butts
Music ..... Ronald S. Martin

Program

Chorus: The Earth is the Lord's ..... Lerman
The Crucifixion Choir

Blessing of the Table ..... Fr. John Holt

Vocal: It is Enough (Elijah) ..... Mendelssohn
William Smith, Basso

Dinner

Trio: Woman of Canaan ..... Ronald S. Martin
Grace Bellamy, Sop
Zenophyn Ellensworth, Tenor
William Smith, Basso

Introduction of Visiting Clergy .. Senior Warden, Wm. Ballard

Vocal:
(a) Caro Mia Ben ..... Giordani
(b) Because ..... D'Hardelot
Zenophyn Ellensworth

Introduction of Guest Speaker ..... Fr. Holt

Address ..... Father Tollie Caution

Piano and Organ: Concerto No. 2 in F Min (1st Mov) .. Chopin
Gilbert Martin
Ronald Martin

Vocal: I Love Life ..... Mana-Zucca
William Peebles, Baritone

Instrumental and "Pas De Deux"
Malaguena ..... Lecuona
Janice and Michael Harrison*

Chorus: Build Thee More Stately Mansions ..... G. Young
The Crucifixion Choir

Dismissal ..... Fr. Holt

RONALD S. MARTIN, Director of Music

INSTRUMENTALISTS

Everett Walton ..... 1st Trumpet, Mandolin
Oliver Pettiway ..... 2nd Trumpet
Gilbert Stanton ..... Tympany
Gilbert Martin ..... Co-director, Pianist

* Janice and Michael Harrison are associated with the Philadelphia School Of Dance Arts.

349-6439 CA 4-7445

SIMMONS IRON WORKS

Wrought Iron Furniture

Ornamental Iron Work - Welding and Brazing

Special Discount To Block Organizations

1055 N. 38th STREET PHILA., PA. 19104

Compliments of

CLUB DAHLINGS

We are a TRAVEL CLUB—

Travel with us to places near and far

For information call

PHILA. 477-7461 N. J. 1-609-694-0885

SAMUEL SMITH and SONS

MOVING

General Hauling and Storage

1728 MEADOW STREET

PHILA., PA. 19124 743-5562

Phone: MA 7-2061

Compliments From

ALBERT'S HAIR STYLISTS

Our Hair Cutting is Shear Artistry

619 So. 8th Street Philadelphia, Pa.

Whosoever Will, Let Them Come To . . .

RODGER'S BARBER SHOP

MEN, WOMEN and CHILDREN'S HAIRCUTTING

617 N. 56th Street Philadelphia, Pa. 19131

Big Wishes From The Little Ones

Wayne 33 - Boo Boo - Mimi Lapew - Poppa

Clay Clay

Compliments of

THE DRAINE FAMILY

Much Success

and God's Blessings

MARIE A. FORD

Congratulations from the

KING FAMILY

Marian B., Marlene B., Renee L., Dianne M.

Aurelius M., Sr., Aurelius M., Jr., Charles T., Dennis C.

To the Glory of God

and

In Loving Memory

of

FANNIE HOLT

Congratulations from

Mr. & Mrs. Alexander Agee
Ms. Esther Alston
Mr. Joseph Ambruso

Mrs. Betty Butts
Rev. Louis Burkett
Mr. and Mrs. Leon Briscoe
Mr. and Mrs. John Boyd
Mr. Edward Ballard
Mr. & Mrs. Roswell L. Brown
Mrs. Cornelia D. Bowmer
Mr. & Mrs. Laurence Barron
Ms. Judith Butler
Mr. & Mrs. Lawrence Buffalo
Mr. Joseph Bowie
Mr. Floyd Branch
Mr. Randolph Brock
Mr. & Mrs. Clarence Banner

Miss Carol Carpenter
Mr. Daryl Carpenter
Mrs. Margaret Carpenter
Miss Mary Chapolini
Mrs. Thelma Crutchfield
Mr. & Mrs. C. Edw. Carwheel
Mrs. Elise P. Cochran
Mr. & Mrs. Francis O. Constant
Mrs. George R. Carter
Mr. & Mrs. Amos Clay
Howard Cunningham Family
Mr. & Mrs. Tony Carter
Mrs. Josephine Clayton
Mr. & Mrs. Robt. A. Carpenter

Mrs. Cornelius R. Dawson
Mr. & Mrs. Arthur Donaldson
Mrs. Bessie M. Derrick

Mrs. Ethyl Elliott
Ms. Denise A. Epps

Mr. & Mrs. Laurence O. Fisher
Mr. Damon Fisher
Mr. & Mrs. Frank Franzoi
Mr. S. William Fisher

Mrs. Vivian Gardner & Family
Mr. & Mrs. Edward Goodman
Mrs. Ann Green
Mrs. Jean H. Greene
Mr. & Mrs. Gordon Gamble
Miss Julia S. Gilbert
Mr. William O. Gilbert
Mrs. Vivian Gardner & Family
Mr. & Mrs. William Gould

Miss Lavern Harris
Mrs. Edmond Hudson
Mr. & Mrs. William Harmon
Ms. Angela Hilliard
Ms. Wilma Hilliard
Ms. Doreen Hilliard
Mr. & Mrs. Wilmot Harris
Mr. & Mrs. Thomas Highswith
Mr. & Mrs. Coley Harris
Dr. & Mrs. J. B. Holt
Mr. Paul Holt
Mr & Mrs. Joseph Holt
Mr. Terence Holt
Mr. Leslie Holt

Mrs. Olive Johnson
Miss Helen Jones
Ms. Cynthia Johnson

Congratulations from

Mr. & Mrs. Melvin Jones
Mr. William E. James
Mr. Noel Jackson
Mrs. Zella A. Jordan

Mrs. Juanita King

Mrs. Edna Love
Mr. & Mrs. Carl Luker
Mr. & Mrs. Robert Lawrence

Mrs. Bernice Marchand

Mr. & Mrs. Benjamin McKeever
Mr. & Mrs. Charles McRae

Mr. & Mrs. Henry Milbourne
Mrs. Lucy Merrick & Family
Miss Jeanne Murray
Mrs. Bessie McFadden
Mr. & Mrs. Johnny Mack
Mr. Leslie Malone
Mrs. Sophie Moore

Arthur Nichols (Rip)
Ms. Ruth Nicholson

Mr. & Mrs. J. W. Peterson
Mr. & Mrs. Oscar Pinkney
Mrs. Frances Poole
Rev. & Mrs. John M. Pray

Mrs. Ondray Quinn

Mr. & Mrs. Willie Roseboro
Mr. & Mrs. David K. Roberts
Mr. & Mrs. Oliver Robinson

Ms. Minnie Rollins
Mrs. David A. Reeves, Sr.
Jaynee & Lisa Reeves
Mr. & Mrs. Richard Scruggs
St. Thomas Sisterhood Guild
Fr. & Mrs. Frank Spindler
Mr. & Mrs. Antonio Strong
Sam's Cleaners

Mrs. Ida Turner
Mrs. Lilly Thompkins
Ms. Alice Tasco
The Ivy Shop
Mr. Stanley Thomas

Mr. and Mrs. Henry Varlock
Mrs. Sophie W. Vaz

Mrs. Harriet Wideman
Mr. & Mrs. John Williams
Mr. & Mrs. Moses Walker & Family
Mrs. George N. Ware
Mr. & Mrs. Charles Wittaker
Mr. & Mrs. Ogden Wing
Mr. & Mrs. Edgar Wing
Mr. & Mrs. Theodore Wing
Mr. Theodore Wing, II
Mrs. Frances Wing
Yolanda E. Wing
Miss Giselle Williams
Mr. Kenneth C. Williams

Mr. Drummond Young

Best Wishes On Your

75th HARVEST HOME ANNIVERSARY

CATHERINE RIVERS

PHYLLIS GRIFFIN

Congratulations On Our

75th HARVEST HOME FESTIVAL

CHURCH SCHOOL

of The Church of the Crucifixion

Mrs. Betty Butts, Supt.

Congratulations On Your

75th HARVEST HOME ANNIVERSARY

KAPPA ALPHA PSI

RONALD McKEEVER

Compliments of

MRS. IDA TURNER and NEIGHBORS

Congratulations

MEN'S FELLOWSHIP

of The Church of the Crucifixion

Walter C. Jordan, Pres.

Louis N. Hayman, Secty

Congratulations On Our

75th HARVEST HOME FESTIVAL

ALTAR GUILD

of The Church of the Crucifixion

Margaret Carpenter, Pres.
Mabel Ballard, V. Pres.
Louise Bryant, Secty
Saphoria Walker, Treas.
Ethyl Elliot
Doris Hutchins
Dorea Hilliard
Agnes Smallwood
Geneva Carter

Best Wishes from the

THE JORDAN CLAN

ALBERT and CATHERINE

Specialist Lydia - Lynda - Lynette - Albert, Jr. - Leon

424-0377 **WOMEN'S SHOES**

ERPS FLY WHEELS

EARL - RONNIE - PETE - STEVE

5725 N. Broad Street Phila., Pa. 19141

Compliments

P & W INDUSTRY EMPLOYEES

11500 E. Roosevelt Blvd. Philadelphia, Pa.

Congratulations On Your

75th HARVEST HOME FESTIVAL

MR. and MRS. GEORGE W. LEE, III
and Family

Best Wishes

CHICK'S BAR

614 S. 7th Street Philadelphia, Pa.

Compliments from

OUR LOUNGE

1409 N. 52nd Street Philadelphia, Pa.

Congratulations
on your
75th HARVEST HOME FESTIVAL

MR. and MRS. GONZALE COLLIER

MRS. LOUISE WILLIAMS

Best Wishes On Your

75th HARVEST HOME FESTIVAL

THE BELLS

CHARLES - JUSTINE - PAM

Congratulations

P. COHEN HARDWARE

534 South Street

Philadelphia, Pa. 19147 WA 2-3493

WA 3-7462 Pick-up & Delivery

SHARKEY'S 1 HOUR CLEANERS

"We'll Even Dye For You"

N.W. Cor. 7th & Bainbridge Sts. Phila., Pa. 19147

CONGRATULATIONS!

on our

75th HARVEST HOME ANNIVERSARY

from the

EPISCOPAL CHURCH WOMEN

of the

Church of the Crucifixion

MRS. HELEN WILLIAMS - President

MISS ANGELA HILLIARD - Secretary

MISS HELEN GRAY - Treasurer

MRS. CAROLINE BLACKISTON
Chairman, Prayers and Worship

MRS. GRACE BELLAMY - U.T.O. Custodian

CONGRATULATITONS!

ON YOUR 75th YEAR

OF THANKSGIVING

from

Officers and Members

OF

CABLE TOW SQUARE CLUB, INC.

4903 HAVERFORD AVE.

Phila., Pa. 19139

THOMAS L. SEAMON — President
WILLIAM F. ROBINSON — Vice President
WILLIAM R. BALLARD — Treasurer
JOHN C. TERRY, JR. — Financial Secretary
WILLIAM J. BELLAMY — Recording Secretary

LENNY & PETE

LUMBER & MILL WORKS CO.

KITCHEN SPECIALISTS

Big deals on PANELING

SUNRAY RANGES - DISHWASHERS

20 beautiful colors to pick from

Complete Line of

INSULATION - PLYWOOD - SHEETROCK

METAL STUDS

John Manville Whispertone DROPPED CEILING

FLUSH DOORS — Mahogany Birch

MASONITE - PEG BOARD - HOMOSOTE

Come help us celebrate at our new location

Easy Payment Plans

OPEN 8 TO 5 — MON. to SAT

Small Contractors & Realtors Welcome

Exclusive Dealer for MAYTAG

Complete line of

BUILDING MATERIAL

1221 BAINBRIDGE STREET

MA 7-4500

J & H Building Maintenance Co.

COMPLETE

JANITORIAL SERVICE

2007 S. 19th STREET

Philadelphia, Pa. 19145

DE 6-2775

HARRY TAYLOR, Sales Manager

M.S.B.

Episcopal Church Of The Crucifixion

8TH AND BAINBRIDGE STREETS
PHILADELPHIA, PENNA. 19147

The Reverend Malcolm McGuire
Priest-In-Charge

78th Annual Harvest Home Festival

Friday, November 11, 1977

—:— SERVICE OF LIGHTS —:—

8:00 p.m. at the Church

Dinner — 5:30 - 8:00 p.m.

Church Of The Crucifixion

78th HARVEST HOME FESTIVAL

— *COMMITTEES* —

CHAIRMAN ---------- Walter C. Jordan

CO-CHAIRMEN ---------- Gladys Epps
Marianne B. Reeves

FINANCIAL ---------- Samuel Jackson

HOSTESS ---------- Betty Butts

TICKETS ---------- William Ballard

— *HOSTESSES* —

Ellen Boyd
Gladys Epps
Jaynee Reeves
Betty Butts
Angela Hilliard
Marianne Reeves

— *PROGRAMS* —

Stephanie Mayweather
Jackie Walker
Lisa Reeves

Congratulations on Our

78th HARVEST HOME FESTIVAL

The Reeves

from

MARIANNE, JAYNEE, LISA & ELLEN

Hours: Monday through Friday
8:30 a.m. to 6:00 p.m.
Saturday 8:30 a.m. to 4:00 p.m.

Green Optical

AMOS GREEN JR., OPTICIAN
Senior Citizens 15 percent Discount
Students 10 percent Discount

5127 Walnut Street
Philadelphia, Pa. 19139 SH 8-7867

Phone: LI 8-6484 424-9459

Connie's House of Beauties

Specializing in
PERMS, COLORING, FROSTING, EYELASHES
GEOMATRIC CUTS, BLOW STYLING & SERVING YOU

7623 Ogontz Avenue Philadelphia, Pa. 19138

FROZEN SEAFOOD FRESH EGGS

E-Z Dressed & Cut-Up Poultry Market

SPECIALIZING IN CHICKEN CUTLETS

For Free Delivery
Call HO 7-0230

2110 S. 7th Street
Philadelphia, Pa. 19148

Greetings and Best Wishes on Our

78th HARVEST HOME FESTIVAL

from

The Hilliard Family

DOREEN, ANGELA, WILMA AND WILLIAM, JR.

THE PHILANTHROPIC
MUTUAL LIFE INSURANCE COMPANY

Since 1885

HOME OFFICE: 1022 E. LANCASTER AVENUE
ROSEMONT, PA. 19010

INDUSTRIAL LIFE and ACCIDENT and HEALTH
MONTHLY DEBT ORDINARY LIFE and HOSPITAL
ORDINARY LIFE

Congratulations to the

CHURCH OF THE CRUCIFIXION

on our

78th HARVEST HOME FESTIVAL

Mr. & Mrs. Woodrow Epps and Family

Congratulations from

The "3 Bs"

HYLARD, CAROL and DIANNE BUTCHER

Stan's Discount Music Mart

JERRY'S CORNER, STORE NO. 119

BEST WISHES

FROM

ROBERT & ETHEL

STANFIELD, SR.

Our Lounge

1409 N. 52nd St., Phila., Pa.

Mr. & Mrs. William R. Ballard

—:— *Program* —:—

SERVICE OF LIGHTS ---------- 8:00 P.M.

(See last page)

GREETINGS ---------- Father Malcolm McGuire

CONCERT ---------- Overton Family Singers

"Take Me Back" — "Jesus is the Answer"

JAMES SMITH ---------- Guest Organist

"Prelude and Fugue No. 3"
J. S. Bach

"Priere A Notre Dame"
Leon Boellmann

MELO MAJESTICS ---- of Second Macedonia Baptist Church

Selections to be announced

DANCING IN AUDITORIUM ------ Music by Everett Walton

PHILANTHROPIC

MUTUAL FIRE INSURANCE CO.

INCORPORATED 1843

1022 E. Lancaster Ave.

Rosemont, Pa. 19010

ART PRINTING SERVICE

Job & Commercial Printing

SPECIALIZING IN CHANCE BOOKS & TICKETS

BAldwin 3-3990

2326 N. 20th STREET PHILADELPHIA, PA. 19132

—:— *Patrons* —:—

Ms. Esther Alston
Mr. and Mrs. Laurence Barron
Mrs. Grace Bellamy
Mr. and Mrs. Charles Bell
Mrs. Louise Bryant
Mrs. Caroline Blackiston
Betty N. Butts
Mrs. Minnie Brown
Dr. Frances R. Byers
Mr. and Mrs. Rufus Brown
Mr. and Mrs. Gonzale Carter
Mr. Bud Collier
Mr. and Mrs. Harold Case
Carole Carpenter
Mr. and Mrs. Robert A. Carpenter, N.Y.
Mrs. Thelma Cretchfield
Margaret Carpenter
Mr. and Mrs. Howard Cunningham
Mr. and Mrs. Major Chappelle
Joe and Pat Corcoran
Christopher Family
Mrs. Beatrice Davenport
Mr. Isaiah Davis
Mr. Xenophone Ellensworth
Mr. and Mrs. Alticius Francis
Margaret Flaherty
Mr. S. William Fisher
Mr. and Mrs. Harold Fauset
Ms. Elaine Flournoy
Mr. and Mrs. Lenton Green
Mrs. Sylvania Green
Miss Helen Gray
Mrs. Annette Grant
Wilmot & Erkestine Harris
D. Patrice and Leslie Harris
Mr. & Mrs. Thomas Highsmith
Ms. Lavern Harris
Mr. and Mrs. Coley Harris
Mrs. Dorothy Y. Harris
Mrs. Vivienne Henderson
Mr. and Mrs. Otto Hawthorne
Louis N. Hayman
Mr. and Mrs. Oliver Hutchins, Jr.
Mrs. Gloria Irvin
Mrs. Zozil Joynes
Evelyn Jones
Olive Johnson
Margaret James & Sons
Mr. and Mrs. Walter C. Jordan
Mr. and Mrs. John Jackson
Mr. and Mrs. Carroll F. James
Margaret Lenard

—:— *Patrons* —:—

Mr. Sanders L. McCutchen

Mr. and Mrs. Benjamin McKeever

Ronald B. McKeever, Kappa Alpha Psi

Paulette & Daryl McKeever

Mr. Kelly Miller

Mrs. Ruby Meyers

Dora Middleberg

Joan McKeever

Jack & Rosemary McGeady

The Rev. Malcolm McGuire

Mr. and Mrs. Samuel Mason

Mr. and Mrs. Judge McKinle

Sophie W. Moore

Rebecca Overton

Omar Tours and Travel

Frances Poole, N.Y.

Mrs. Mary Paynter

Mrs. Dorothy M. Parks

Phil and Alicia Rothman

Catherine B. Rivers

Mr. Leonard Richardson

Mr. and Mrs. Frank Risco

Mr. and Mrs. Francis Sanderson

Mr. and Mrs. Antonio Strong

Lorraine D. Smith

Geraldine Smith

Mr. Paul Stellato

Alsaida Smith

Mr. and Mrs. James Smith

Mrs. Katherine Sheppard

Thomas, Agnes and Robert Smallwood

Mrs. Mary Solomon

The Tanksley Family

Eric and Mary Ten

Mr. and Mrs. Joseph H. Wilson

Mr. and Mrs. Sylvester K. Wilkins

Rev. and Mrs. Bruce P. Williamson

Mrs. Jo Walker

Mrs. Helen Williams

Mr. and Mrs. Edgar Wing

Mr. and Mrs. Moses Walker and Family

Ms. Gigi Williams

Mr. and Mrs. Jesse Williams

Loretta Y. Watson

Jacqueline White & Family

Dr. and Mrs. Thomas H. Watkins

Mrs. Mary Young

—:— *A Service of Lights* —:—

Taken from the new Proposed Book of Common Prayer

*The congregation is to say all that is printed in CAPITAL LETTERS.

Priest: Light and peace, in Jesus Christ our Lord.

People: THANKS BE TO GOD.

A Reading (the people remain standing)

The Prayer for Light (the people sing AMEN)

The Lighting of Candles

HYMN 176 "O Gladsome Light"

Psalm: The Lord is my light and my salvation; whom then shall I fear? the Lord is the strength of my life; of whom then shall I be afraid? WHEN EVIL DOERS CAME UPON ME TO EAT UP MY FLESH, IT WAS THEY, MY FOES AND MY ADVERSARIES, WHO STUMBLED AND FELL.

Though an army should encamp against me, yet my heart shall not be afraid;

AND THOUGH WAR SHOULD RISE UP AGAINST ME, YET WILL I PUT MY TRUST IN HIM.

One thing have I asked of the Lord; one thing I seek; that I may dwell in the house of the Lord all the days of my life;

TO BEHOLD THE FAIR BEAUTY OF THE LORD AND TO SEEK HIM IN HIS TEMPLE.

For in the day of trouble He shall keep me safe in His shelter; He shall hide me in the secrecy of His dwelling and set me high upon a rock. EVEN NOW HE LIFTS UP MY HEAD ABOVE MY ENEMIES ROUND ABOUT ME.

Therefore I will offer in his dwelling an ablation with sounds of great gladness; I will sing and make melody to the Lord.

Glory to the Father, and to the Son, and to the Holy Spirit;

AS IT WAS IN THE BEGINNING, IS NOW, AND WILL BE FOREVER AMEN.

A Reading (the people may be seated)

The Magnificat number 647 in the Hymnal (the people standing)

The Prayers (the people kneeling)

Duet - Mrs. Lulu Simmons and Mr. Xenophone Ellensworth

OFFERTORY HYMN 167

The Blessing: The Lord bless you and keep you. (all sing) AMEN.

The Lord make His face to shine upon you and be gracious to you. AMEN.

The Lord lift up His countenance upon you and give you peace. AMEN.

M.S.B

Episcopal Church of The Crucifixion

8TH AND BAINBRIDGE STREETS
PHILADELPHIA, PENNA. 19147

The Reverend Malcolm McGuire
Priest-In-Charge

79th Annual Harvest Home Festival

Friday, November 10, 1978

—:— SERVICE OF LIGHTS —:—

8:00 p.m. at the Church

Dinner — 4:00 - 8:00 p.m.

Church Of The Crucifixion

79th HARVEST HOME FESTIVAL

— COMMITTEES —

CHAIRMAN ---------- Doreen Hilliard

CO-CHAIRMEN ---------- Walter Jordan
Louise Bryant

FINANCIAL ---------- Samuel Jackson
Judge McKinley
William Ballard

HOSTESS ---------- Betty Butts

— HOSTESSES —

Ellen Boyd	Betty Butts
Gladys Epps	Angela Hilliard
Jaynee Reeves	Marianne Reeves
Maria Carabello	Charlotte Parris

—PROGRAMS —

Stephanie Mayweather Jackie Walker

Lisa Reeves

—:— *Patrons* —:—

Theresa Nestor
Mrs. Vergie M. Owens
Verna Overton
Walter Overton
Mrs. Bessie Overton
Mr. Albert Overton
Rebecca Overton
Peterson Family
Avvie Pitts
Mr. and Mrs. Harry Porter
Mrs. Ruby E. Palmer
Mrs. Mary Paynter
Mrs. Frances Poole
Mr. and Mrs. Weldon Peterson
Mr. and Mrs. John Perry
John Potts
Mrs. Pearle Parker
Mrs. Catherine Rivers
Bertha L. Robinson
Coreen Richmond
Gaetano Antonino Randazzo
Lula Reed
Leonard Richardson
Mr. and Mrs. W. D. Rose
Thomas, Agnes and Robert Smallwood
Mr. and Mrs. Francis Sanderson
Mr. and Mrs. Maceo Strong
Alsaida Smith
Savior Family
Margaret Smith
Mr. and Mrs. Woodrow Sturgis
Mr. and Mrs. Paul Stellato
Mr. and Mrs. Albert Tanksley
Mrs. Elistina Taylor
Mrs. Doris Turpin
Elizabeth Taylor
Elinor Tonelli
Gertrude Tisdale
Mrs. Lillian Thompson
Mr. and Mrs. Henry Varlack
Mrs. Sophie Vaz
Mrs. Hattie Villegas
Mr. Henry G. Varlock
Mr. and Mrs. Ogden Wing
Miss Yolanda Wing
Mr. and Mrs. Theodore Wing
Mr. and Mrs. Frank Winfrey
Mr. and Mrs. Sylvester K. Wilkins
Irene Washington
Mrs. Mary Young
Roanett Young
Mrs. Selita Young
Mrs. Rosa Young

BEST WISHES ON YOUR

79TH HARVEST HOME FESTIVAL

Mr. & Mrs. Charles E. Carter

THE PHILANTHROPIC
MUTUAL LIFE INSURANCE COMPANY

Since 1885

HOME OFFICE: 1022 E. LANCASTER AVENUE
ROSEMONT, PA. 19010

INDUSTRIAL LIFE and ACCIDENT and HEALTH
MONTHLY DEBT ORDINARY LIFE and HOSPITAL
ORDINARY LIFE

Congratulations to the
CHURCH OF THE CRUCIFIXION
on our
79TH HARVEST HOME FESTIVAL

Mr. & Mrs. Woodrow Epps and Family

—:— *Patrons* —:—

Catherine Alexander
Mrs. Wyona Anderson
Ms. Esther Alston
Sydney Alston
Betty N. Butts
Griffin Bell
Mr. and Mrs. Hyland Butcher
Mr. and Mrs. Laurence Barron
Mr. Fredrick Bowmer
Mrs. Marian Banner
Mr. and Mrs. Wm. R. Ballard
Berry Family
Mrs. Louise Bryant
Mrs. Caroline Blackiston
Winifred Browner
Martha Benjamin
Emma Brooks
Mrs. Minnie Brown
Joyce Brown
Vivian Mae Bell
Carole Carpenter
Mr. and Mrs. Robert A. Carpenter
Miss Pamela Carpenter
Mrs. Margaret Carpenter
Mr. and Mrs. Erlin Conliffe
Mr. and Mrs. Harold Case
Mr. and Mrs. Leon Crews, Sr.
Mr. and Mrs. Howard Cunningham
Mrs. Margaret Copeland
Mrs. Emily Clarke
Mr. and Mrs. Gonzale Collier
Mr. and Mrs. Major Chappelle
Mrs. Elaine Carter
Mrs. Thelma Cretchfield
Mr. Bud Collier
Mr. and Mrs. Nick Criniti
Mrs. Marguerite Diggs
Rev. Q. D. Davis
Mrs. Edith Davis
Mr. and Mrs. Don Donaldson
Mrs. Beatrice Davenport
Ann Davis
Elinor Davis
Tony Davis, Jr.
Mrs. Rebecca Davis
Mr. Willie M. Edwards
Belinda Evans
Josephine Fanughetti
Helen Fanughetti
Willie Floyd
Pauline Fergerson
Mr. and Mrs. Thomas Flaherty

COMPLIMENTS OF

"Wing Clan"

BUS - MIDGE - SOPHIE - NELLIE

VENANGO HARDWARE

Specializing in

WINDOW REPAIRS — LOCK WORK — HARDWARE
PAINT — GLASS — PLUMBING
ELECTRICAL SUPPLIES — HOUSEWARE

S.E. Corner Old York Road and Erie Ave.

BA 6-2006
1701 Venango Street
BA 9-4234

CONGRATULATIONS TO
CHURCH OF THE CRUCIFIXION
on our
79TH ANNUAL HARVEST HOME FESTIVAL
from

The Episcopal Church Women of Crucifixion

—:— *Musical Selections* —:—

The following selections will be played in the church for your listening pleasure from 6:30 until 8 p.m. at which time our program will begin with the Vesper Service.

ROOTS by Quincy Jones

ARTHUR PRYSOCK SINGS:

THE OLD RUGGED CROSS
HE'LL UNDERSTAND AND SAY WELL DONE
WHERE NO ONE STANDS ALONE
THE 23RD PSALMS
I BELIEVE
YOU GOT TO WALK
JUST A CLOSER WALK WITH THEE
PRECIOUS MEMORIES
HE'S GOT THE WHOLE WORLD

THE MORMON TABERNACLE CHOIR SINGS:

BALLAD OF BROTHERHOOD
SONG OF THE SILENT LAND
ABIDE WITH ME
HE'S GONE AWAY
I NEED THEE EVERY HOUR
PILGRIMS' CHORUS
SLEEPERS, AWAKE
TENTING ON THE OLD CAMP GROUND
ONWARD CHRISTIAN SOLDIER

—: *Program* —:—

SERVICE OF LIGHTS ---------- 8:00 P.M.
(See Last Page)

GREETINGS ---------- Father Malcolm McGuire

— CONCERT —

OVERTON FAMILY SINGERS ---- Selections to be announced

X. ELLENSWORTH ---------- Soloist
"BECAUSE" — D'Hardelot

DUET ---------- LuLu Simmons and X. Ellensworth
"SERENADE" — Schubert

MELO MAJESTICS of Second Macedonia Baptist Church
Selections to be announced

(DANCING IN AUDITORIUM)

COMPLIMENTS ON YOUR

79TH HARVEST HOME FESTIVAL

Mr. & Mrs. Harold Briggs

CONGRATULATIONS

AND BEST WISHES

FROM

ROBERT & ETHEL

STANFIELD, SR.

FROZEN SEAFOOD FRESH EGGS

E-Z Dressed & Cut-Up Poultry Market

SPECIALIZING IN CHICKEN CUTLETS

For Free Delivery
Call HO 7-0230

2110 S. 7th Street
Philadelphia, Pa. 19148

BEST WISHES ON OUR

79TH HARVEST HOME FESTIVAL

Mrs. Helen B. Carter

PHILANTHROPIC

MUTUAL FIRE INSURANCE CO.

INCORPORATED 1843

1022 E. Lancaster Avenue

Rosemont, Pa. 19010

CONGRATULATIONS ON OUR

79TH HARVEST HOME FESTIVAL

The Reeves

from

MARIANNE, JAYNEE, LISA AND ELLEN

—:— *Patrons* —:—

Farmer Family
Wm. H. Francis
Ms. Elaine Flournoy
Mr. William Fisher
Dorothy S. Ford
Mrs. Belle Foster
Mrs. Julia Gibson
Mrs. Lydia Grant
Ms. Diana Garner
Dorothy Gooden
Wilmot and Ernestine Harris
Mr. and Mrs. P. Harrison
Mr. and Mrs. Thomas Highsmith
Lavern Harris
Louis Hayman
Mr. and Mrs. Coley Harris
Hinton Family
Mr. and Mrs. Kenneth Hall
Mrs. Gladys Hall
Mark Hayward
Mrs. Luthern Hayward
Joseph E. Henry
Mrs. Vivenne Henderson
Mr. and Mrs. Charles G. Ivey
Ms. Margaret James
Mary Jones
The Jackson Family
Mr. and Mrs. Walter C. Jordan
Mrs. Zezil Joynes
Benny Jefferson
Floyd L. James
Catherine Johnson
Bernice Johnson
Mr. and Mrs. Carroll James
Ms. Frances Johnson
Liddie Kinsey
Louise Kea
Mr. Richard Kinney
Luckers Family
Herbert Lilley
Jean Lorga
Hattie Logan
Edna McPhail
Mr. and Mrs. Judge McKinley
Mr. Sanders L. McCutchen
Mr. and Mrs. Benjamin McKeever
Mrs. Sophie Moore
Mr. Vincent Morris
Mr. and Mrs. Robert Mitchell
Elizabeth Marion
Ronald W. Morrison, E.S.Q.
Dr. Sylvester Mobley

BEST WISHES ON OUR

79TH HARVEST HOME FESTIVAL

The Altar Guild

CHURCH OF THE CRUCIFIXION

GREETINGS ON YOUR

79TH HARVEST HOME FESTIVAL

Mrs. Olive Francis

CONGRATULATIONS ON YOUR

79TH HARVEST HOME FESTIVAL

Mr. & Mrs. George R. Cart

GREETINGS AND BEST WISHES ON OUR
79TH HARVEST HOME FESTIVAL
from

The Hilliard Family

DOREEN, ANGELA, WILMA AND WILLIAM, JR.

—:— *A Service of Lights* —:—

Taken from the new Proposed Book of Common Prayer

LETTERS.

*The congregation is to say all that is printed in CAPITAL

Priest: Light and peace, in Jesus Christ our Lord.

People: THANKS BE TO GOD

A Reading (the people remain standing)

The Prayer for Light (the people sing AMEN)

The Lighting of Candles

HYMN 176 "O Gladsome Light"

Psalm: The Lord is my light and my salvation; whom then shall I fear? the Lord is the strength of my life; of whom then shall 1 be afraid? WHEN EVIL DOERS CAME UPON ME TO EAT UP MY FLESH, IT WAS THEY, MY FOES AND MY ADVERSARIES, WHO STUMBLED AND FELL.

Though an army should encamp against me, yet my heart shall not be afraid;

AND THOUGH WAR SHOULD RISE UP AGAINST ME, YET WILL I PUT MY TRUST IN HIM.

One thing have I asked of the Lord; one thing I seek; that I may dwell in the house of the Lord all the days of my life: TO BEHOLD THE FAIR BEAUTY OF THE LORD AND TO SEEK HIM IN HIS TEMPLE.

For in the day of trouble He shall keep me safe in His shelter; He shall hide me in the secrecy of His dwelling and set me high upon a rock. EVEN NOW HE LIFTS UP MY HEAD ABOVE MY ENEMIES ROUND ABOUT ME.

Therefore I will offer in his dwelling an ablation with sounds of great gladness; I will sing and make melody to the Lord.

Glory to the Father, and to the Son, and to the Holy Spirit; AS IT WAS IN THE BEGINNING, IS NOW, AND WILL BE FOREVER AMEN.

A Reading (the people may be seated)

The Magnificat number 647 in the Hymnal (the people standing)

The Prayers (the people kneeling)

OFFERTORY HYMN 167

The Blessing: The Lord bless you and keep you. (all sing) AMEN.

The Lord make His face to shine upon you and be gracious to you. AMEN.

The Lord lift up His countenance upon you and give you peace. AMEN.

M.S.B

Episcopal Church of The Crucifixion

8TH AND BAINBRIDGE STREETS

PHILADELPHIA, PENNA 19147

80th Annual Harvest Home Festival

Friday, November 9, 1979

SERVICE OF LIGHTS

8 00 p m at the Church

Dinner 4:00 - 8:00 p m.

M.S.B.

Church Of The Crucifixion

80th HARVEST HOME FESTIVAL

COMMITTEES

CHAIRPERSON _ _ _ _ _ _ _ _ _ _ _ _ Saphoria Walker

CO-CHAIRMEN _ _ _ _ _ _ _ _ _ _ William R. Ballard
Walter C. Jordan

FINANCIAL _ _ _ _ _ _ _ _ _ _ _ _ Samuel J. Jackson
Judge C. McKinley

HOSTESS _ _ _ _ _ _ _ _ _ _ _ _ _ _ _ _ _ _ _ Betty Butts

HOSTESSES

Betty Butts	Renee Parker
Maria Caraballo	Jaynee Reeves
Gladys Epps	Marianne Reeves
Angela A. Hilliard	Jackie Walker
Agnes Parker	Mary O. Young

WE WELCOME

OUR MANY FRIENDS AND GUESTS

TO OUR

80TH HARVEST HOME FESTIVAL

THE VESTRY OF THE CHURCH OF THE CRUCIFIXION

William R. Ballard	Louis N. Hayman
Louise Bryant	Doreen Hilliard
Betty N. Butts	Samuel J. Jackson
Margaret Carpenter	Walter C. Jordan
Woodrow Epps	Judge C. McKinley
William H. Francis	Leonard Richardson

AUXILIARY VESTRY

Angela A. Hilliard	Saphoria Walker
Marianne B. Reeves	Mary O. Young

Each of us needs a home
-a place to anchor our lives.

You probably have a place which is home to you, but, do you also have
-a spiritual home?
-an anchor for your spiritual life?

If you are lacking this kind of home...

We invite you to make Crucifixion Parish your spiritual home.

A place where you are accepted.

A place to worship.

A place to grow, to give and to receive.

Services:

Sunday-8.30 and 11.00 a.m.
Church School-10.45 a.m.
Wednesday 6.30 p.m.
(September through June)

COMPLIMENTS OF

"Wing Clan"

BUS - MIDGE - SOPHIE - WELLIE

FAIRMOUNT ARCO

16th at Fairmount Ave.

Philadelphia Pa. 19130

765-9127

COMPLETE FOREIGN & DOMESTIC CAR SERVICE

24 HR. TOWING AAA SERVICE

Judge C. McKinley, Prop.

COMPLETE AUTO REPAIRS

GOD BLESS OUR PARISH

ON OUR

80TH HARVEST HOME FESTIVAL

The Jackson Family

SAMUEL J. and PATRICIA A.

GREETINGS ON YOUR

80TH HARVEST HOME FESTIVAL

Mrs. Olive Francis

BEST WISHES ON OUR

80TH HARVEST HOME FESTIVAL

The Bryant Family

CONGRATULATIONS ON OUR

80TH HARVEST HOME FESTIVAL

The Walker Family

SAPHORIA, MOSES, DERRICK and JACKIE

CONGRATULATIONS TO

THE CHURCH OF THE CRUCIFIXION

ON OUR

80TH HARVEST HOME FESTIVAL

Mr. and Mrs. Woodrow Epps and Family

CONGRATULATIONS TO
THE CHURCH OF THE CRUCIFIXION
ON OUR
80TH HARVEST HOME FESTIVAL

The Church School

PHILANTHROPIC

MUTUAL FIRE INSURANCE CO

INCORPORATED 1843

1022 E. Lancaster Avenue

Rosemont, Pa. 19010

FROZEN SEAFOOD FRESH EGGS

E-Z Dressed and Cut-Up Poultry Market

SPECIALIZING IN CHICKEN CUTLETS

For Free Delivery
Call HO 7-0230

2110 S. 7th Street
Philadelphia, Pa. 19148

BEST WISHES ON OUR
80TH HARVEST HOME FESTIVAL

Mrs. Florence T. Wilson

CONGRATULATIONS ON OUR
80TH HARVEST HOME FESTIVAL

The Acolyte Guild

CHURCH OF THE CRUCIFIXION

GREETINGS ON OUR
80TH HARVEST HOME FESTIVAL

The Men's Fellowship

CHURCH OF THE CRUCIFIXION

CONGRATULATIONS TO
THE CHURCH OF THE CRUCIFIXION
ON OUR
80TH HARVEST HOME FESTIVAL

Mrs. Helen B. Williams

BEST WISHES ON YOUR

80TH HARVEST HOME FESTIVAL

Mr. and Mrs. Charles E. Carter

THE PHILANTHROPIC

MUTUAL LIFE INSURANCE COMPANY

Since 1885

HOME OFFICE: 1022 E. LANCASTER AVENUE

ROSEMONT, PA. 19010

INDUSTRIAL LIFE and ACCIDENT and HEALTH

MONTHLY DEBT ORDINARY LIFE and HOSPITAL

ORDINARY LIFE

BEST WISHES ON OUR

80TH HARVEST HOME FESTIVAL

The Altar Guild

CHURCH OF THE CRUCIFIXION

CONGRATULATIONS TO

THE CHURCH OF THE CRUCIFIXION

ON OUR

80TH HARVEST HOME FESTIVAL

The Episcopal Church Women of Crucifixion

COMPLIMENTS ON YOUR

80TH HARVEST HOME FESTIVAL

Mr. and Mrs. Harold Briggs

CONGRATULATIONS ON YOUR

80TH HARVEST HOME FESTIVAL

Mr. and Mrs. George R. Carter

GREETINGS AND BEST WISHES ON OUR

80TH HARVEST HOME FESTIVAL

The Hilliard Family

DOREEN, ANGELA, WILMA and WILLIAM, JR.

Musical Selections

The following selections will be played in the church for your listening pleasure from 6:30 until 8:00 p.m. at which time our program will begin with the Vesper Service.

MAHALIA JACKSON SINGS:

WE SHALL OVERCOME
TAKE MY HAND PRECIOUS LORD
JUST A CLOSER WALK WITH THEE
THERES A BALM IN GILEAD
ROCK OF AGES
HOW I GOT OVER
IF I CAN HELP SOMEBODY
HE'S GOT THE WHOLE WORLD IN HIS HANDS
AN EVENING PRAYER
GARDEN OF PRAYER
I'LL NEVER TURN BACK
WE'VE COME A MIGHTY LONG WAY
I WILL SAY OF THE LORD
I'M GLAD ABOUT IT
CITY CALLED HEAVEN
THE OLD RUGGED CROSS
I DON'T WANT TO BE LOST
I LOVE THE LORD
NOBODY BUT JESUS

ARTHUR PRYSOCK SINGS:

THE LORD IS MY SHEPARD
THE OLD RUGGED CROSS
HE'LL UNDERSTAND AND SAY WELL DONE
WHERE NO ONE STANDS ALONE
THE 23RD PSALM
I BELIEVE
PRECIOUS MEMORIES

Program

SERVICE OF LIGHTS 8:00 P.M.
(See Last Page)

GREETINGS

CONCERT
(In Church)

PHILLIP TEMPLE MALE CHORUS
Trouble In My Way
Way Over Yonder
It's A New Burial Ground

ZENOPHRN ELLENSWORTH
Morning
The Holy City

THE OVERTON FAMILY SINGERS
I'm Glad
My Tribute

DANCE RECITAL
(In Auditorium After the Concert)

THE CRUCIFIXION DANCE COMPANY
See Following Page for Program

Followed By
Dance Music

THE CHURCH OF THE CRUCIFIXION
SALUTE TO THE YEAR OF THE CHILD

Presented By

THE CRUCIFIXION DANCE COMPANY
CHOREOGRAPHED By TISHA BOUIE

Program

MISTA COOL
Adrieane Smallwood

GIRLS OF BADEN
Sonya Bouie
Sala Davis
Gia Ford
Alice Warwick

SOMMERTIME
Shawn Nickolson

SAVE THE CHILDREN
Ronald Bouie
Sonya Bouie
Sala Davis
Gia Ford
Shawn Nickolson
Adrieane Smallwood
Alice Warwick
Joseph Warwick

CONGRATULATIONS TO

THE CHURCH OF THE CRUCIFIXION

ON OUR

80TH HARVEST HOME FESTIVAL

THE FRANCIS FAMILY

STAY FIT

LEARN BALLET and/or MODERN DANCE

SATURDAY MORNINGS, 9.00 A.M. TO 12 NOON

THE CRUCIFIXION SCHOOL OF DANCE

620 South 8th Street

NO AGE LIMIT

TISHA BOUIE : INSTRUCTOR

GREETINGS ON OUR

80TH HARVEST HOME FESTIVAL

The Choir

CHURCH OF THE CRUCIFIXION

BEST WISHES ON OUR

80TH HARVEST HOME FESTIVAL

Mrs. Helen B. Carter

CONGRATULATIONS ON OUR

80TH HARVEST HOME FESTIVAL

The Reeves Family

MARIANNE, JAYNEE and LISA

PRAYERS and BEST WISHES

TO

THE CHURCH OF THE CRUCIFIXION

CONGREGATION

Father John C. Gramley

Patrons

Robert and Catherine Alexander

Mr. and Mrs. Bruce Allen

Thomas and Anna Allen

Ms. Esther Alston

Mrs. Wyoma B. Anderson

Mrs. Marian Banner

Mr. Frank A. Barnett

Mrs. Florence Basiege

Mr. and Mrs. Charles Bell

Mr. and Mrs. John W. Bell

Pat Bevans

The Bilal Family

Dorothy Black

Bertha Blackston

Mary C. Blackiston

Oscar Brooks

Monica Brown, M.D.

Raiheimtyrik Brown

Mrs. Rose Brown

Velma Brown

Mrs. Dorothy Y. Burton

Mr. and Mrs. Hyland Butcher

Bernice Butler

Mrs. Betty N. Butts

Carole Carpenter

Mr. and Mrs. James Carr

Mrs. Geneva D. Carter

Mrs. Louise Chalmers

Mr. and Mrs. George Cherry and Family

Fannie and James Christopher

Madeline and Orville Christopher

Emily Clark

Evelyn Cook

Mrs. Laura Cretchfield

Mrs. Thelma Cretchfield

Mr. Thomas Cretchfield

Mr. and Mrs. Leon Crews

Neal Culler

Mrs. Theresa B. Cunningham

Mrs. Beatrice Davenport

Ann Davis

Mr. and Mrs. James DeLoatch

Eva G. Doddin

Anna Dolphin

Mr. and Mrs. Don Donaldson

Mrs. Margaret Draine

Patrons

Florence Early
Mr. and Mrs. Edward Easton
Raymond Edwards
Elizabeth Evans
Pat Ercolani
Mrs. Teresa Farrell
Justina Felton
Ebenezer Fernandez
John Fernandez
Yvonne Fernandez
Bernard Fitzgerald
Margaret Fitzgerald
Mr. and Mrs, James Ford
Debby and William Friedman
Lillian Gaskins
Mr. and Mrs. Charles Gibson
Dorothy Gooden
Jimmy Goodman
Mrs. Carrie Goodson
Minnie Grant
Helen Gray
Sheddy Griffin
Mr. Andre Guillory
Nellie M. Guy
Lewey Hale
Mr. Cornelius Hall
Ms. Gladys Hall
Milton Hall
Janie Harrell
Ms. Lavern Harris
Wilmont and Ernestine Harris
Mrs. Evelyn Hawkins
Louis N. Hayman
Lithern Hayward
Mark Frank Hayward, Jr.
Mr. and Mrs. Ralph Hendly
Mr. and Mrs. Charles Hendricks
Joseph Henry
Mr. and Mrs. Thomas Highsmith
Isiah Holt
Mr. William Huntley
Catherine Jackson
R. A. Jackson
Ms. Audrey Johnson
Mrs. Iva W. Johnson
Mrs. Thelma Johnson
Mr. and Mrs. Joseph Jefferson
Ms. Shanda Jefferson

Patrons

Adrenne Jones
Barbara Jones
Clifton Jones
Mrs. Evelyn Jones
Herbert Jones
Mr. John Jones
Mary W. Jones
Leroy Jordan
Walter and Zella Jordan
Constance King
Mrs. Fannie F. King
Kreen Lang
Miss Margaret Lenard
Lillian
Jean Lorega
Frances Lewis
Mrs. Blanche J. Liggon
George H. Mall
Mr. Sanders McCutchen
Mr. and Mrs. Jack McGeady
Ceily McIntosh
Mr. and Mrs. Benjamin McKeever
Ms. Joan McKeever
Mrs. Paulette McKeever
Mr. and Mrs. Judge C. McKinley, Sr.
Mrs. Belle McKinney
Robert Melton
Mrs. Dora Middleburg
Mrs. Oritha M. Miller
George Mills
William Mitchell
Alexander Monewarski
Mrs. Dolly Morris
Mr. Vincent Morris
Tony Musill
Mrs. Prinst Myers
Mr. and Mrs. Samuel Myers
Karen Oliver
Bessie T. Overton
Gilbert Overton
Joseph Overton
Rebecca Overton
Verna Overton
Vergie M. Owens
Agness, Shawn and Shelly Parker
Renee and Agnes Parker
Mr. and Mrs. Rufus Paul

Patrons

Mrs. Mary Paynter
Mrs. Geraldine Phillips
Mrs. Esther Presha
Anderson Pugh
Mrs. Iris C. Randolph
Lula Reed
Richard Reed
Mr. and Mrs. Louis Richmond
Mrs. Catherine Rivers
David A. Reeves, Jr.
Ridgeway Roberts
Ethel Robinson
Mrs. Myrtle Robinson
Mrs. Inez Ross
Alicia and Phil Rothman
Zeke Sadler
Bessie Sanders and Family
Mr. and Mrs. Francis Sanderson
Josephine Sanpea
Rita Sciole
Butnh Scott
Marge Singleton
Marvin Singleton
Mr. Robert Smallwood
Thomas and Agnes Smallwood
Mrs. Alsaida Smith
Mrs. Jennie C. Smith
Margaret Smith
Shirley Stewart
Mr. and Mrs. Maceo Strong
Corrie Struhde
Mr. and Mrs. Ernest Sutton
Mr. and Mrs. Albert Tanksley
Elizabeth Taylor
Mrs. Emerald Taylor
Emily Taylor
Mr. and Mrs. Eric Ten
Miss Joyce V. Thompson
Gertrude Tisdale
Alice F. Tolbert
Mrs. Doris Turpin
Mr. and Mrs. Abraham Trent
Twaine and Mabel
Mr. and Mrs. Reginald Walker
Dorothy Watkins
Mrs. Myrtle Williams
Mr. and Mrs. Sylvester K. Wilkins

Patrons

Frances Wilson
Mr. and Mrs. Joseph Wilson
Connie Wines
Willie Woodsard
Gilbert Wright
Theodore Wright
Mary O. Young

GREETINGS
ON YOUR
80TH HARVEST HOME FESTIVAL
FROM THE

KEARSLEY HOME RESIDENTS,
CHRIST CHURCH HOSPITAL

49th Street and Monument Avenue
Philadelphia, Pa., 19131

GOD'S BLESSINGS AND GOOD LUCK
TO THE
CRUCIFIXION CHURCH FAMILY
ON YOUR
80TH HARVEST HOME FESTIVAL

FATHER MALCOLM McGUIRE

A Service of Lights

*The congregation is to say all that is printed in CAPITAL LETTERS.

Priest: Light and peace, in Jesus Christ our Lord.

People: THANKS BE TO GOD.

A Reading (the people remain standing)

The Prayer for Light (the people sing AMEN)

The Lighting of Candles

HYMN 176 "O Gladsome Light"

Psalm: The Lord is my light and my salvation; whom then shall I fear? the Lord is the strength of my life; of whom then shall I be afraid? WHEN EVIL DOERS CAME UPON ME TO EAT UP MY FLESH, IT WAS THEY, MY FOES AND MY ADVERSARIES WHO STUMBLED AND FELL.

Though an army should encamp against me, yet my heart shall not be afraid; AND THOUGH WAR SHOULD RISE UP AGAINST ME, YET WILL I PUT MY TRUST IN HIM.

One thing have I asked of the Lord; one thing I seek; that I may dwell in the house of the Lord all the days of my life; TO BEHOLD THE FAIR BEAUTY OF THE LORD AND TO SEEK HIM IN HIS TEMPLE.

For in the day of trouble He shall keep me safe in His shelter; He shall hide me in the secrecy of His dwelling and set me high upon a rock. EVEN NOW HE LIFTS UP MY HEAD ABOVE MY ENEMIES ROUND ABOUT ME.

Therefore I will offer in his dwelling an oblation with sounds of great gladness; I will sing and make melody to the Lord. Glory to the Father, and to the Son, and to the Holy Spirit; AS IT WAS IN THE BEGINNING, IS NOW, AND WILL BE FOREVER AMEN.

A Reading (the people may be seated)

The Magnificat, number 647 in the Hymnal (the people standing)

The Prayers (the people kneeling)

OFFERTORY HYMN 167

The Blessing; The Lord bless you and keep you. AMEN

The Lord make His face to shine upon you and be gracious to you. AMEN

The Lord lift up His countenance upon you and give you peace. AMEN.

M.S.B.

Episcop l Church of the Crucifixion

8TH AND BAINBRIDGE STREETS

PHILADELPHIA PENNA 19 47

81st Annual Harvest Home Festival

Friday November 14th 1980

†

Church Of The Crucifixion

81st HARVEST HOME FESTIVAL

COMMITTEES

CHAIRMAN.....Walter C. Jordan

CONCERT.....Wanda M. Ahmed

FINANCIAL.....Samuel J. Jackson

HOSTESS.....Betty N. Butts

HOSTESSES

Beverly Barr

Merle A. Carter

Bonnie Ford

Doris Ford

Glenda Ford

Angela A. Hilliard

Shelly Landhum

Agnes Parker

Renee Parker

Jaynee A. Reeves

Lisa R. Reeves

Marianne B. Reeves

We wish to welcome everyone to our parish church. We thank each and everyone for the support you have shown by your attendance and hope that you will have an enjoyable evening. We would also like to invite each one to return and worship with us in the future.

+

Carl W. Bell + A.H.C., Vicar

+

John C. Gramley, Assisting Priest

+

Wanda M. Ahmed, Choir Director

+

THE VESTRY OF THE CHURCH OF THE CRUCIFIXION

William R. Ballard, Sr.	Angela A. Hilliard
Louise Bryant	Doreen Hilliard
Betty N. Butts	Samuel J. Jackson
Woodrow T. Epps, Sr.	Walter C. Jordan
William H. Francis	Judge C. McKinley, Sr.
Louis N. Hayman	Leonard Richardson

+

THE AUXILIARY VESTRY

Melanie C. Bell	Agnes A. Smallwood
James Christopher	Saphoria Walker
William Fisher	Johnny Young
Julia Gibson	Mary O. Young

+

Each of us needs a home
- a place to anchor our lives.

You probably have a place which is home to you, but, do you also have
- a spiritual home?
- an anchor for your spiritual life?

If you are lacking this kind of home...

We invite you to make Crucifixion Parish your spiritual home.

A place where you are accepted.

A place to worship.

A place to grow, to give and to receive.

+

+

Schedule of Services:

Sunday	8:30 A.M.	Holy Eucharist
	10:00 A.M.	Morning Prayer
	10:30 A.M.	Sunday School
	11:00 A.M.	Sung Holy Eucharist
	5:00 P.M.	Evening Prayer
	5:30 P.M.	Holy Eucharist
Monday	7:00 A.M.	Mass
	8:30 A.M.	Morning Prayer
	5:00 P.M.	Evening Prayer
Tuesday and Friday		
	8:30 A.M.	Morning Prayer
	9:00 A.M.	Mass
	5:00 P.M.	Evening Prayer
Wednesday and Thursday		
	8:30 A.M.	Morning Prayer
	5:30 P.M.	Evening Prayer
	6:00 P.M.	Mass
Saturday	9:30 A.M.	Morning Prayer
	10:00 A.M.	Mass

+

A Service of Lights

*The congregation is to say all that is printed in CAPITAL LETTERS.

Priest: Light and peace, in Jesus Christ our Lord.
PEOPLE: THANKS BE TO GOD.
A Reading (the people remain standing)
The Prayer for Light (the people sing AMEN)
The Lighting of Candles
HYMN 176 "O Gladsome Light"
Psalm: The Lord is my light and my salvation; whom then shall I fear? The Lord is the strength of my life; of whom then shall I be afraid? WHEN EVIL DOERS CAME UPON ME TO EAT UP MY FLESH, IT WAS THEY, MY FOES AND MY ADVERSARIES WHO STUMBLED AND FELL.
Though an army should encamp against me, yet my heart shall not be afraid; AND THOUGH WAR SHOULD RISE UP AGAINST ME, YET WILL I PUT MY TRUST IN HIM.
One thing have I asked of the Lord; one thing I seek; that I may dwell in the house of the Lord all the days of my life; TO BEHOLD THE FAIR BEAUTY OF THE LORD AND TO SEEK HIM IN HIS TEMPLE.
For in the day of trouble He shall keep me safe in His shelter; He shall hide me in the secrecy of His dwelling and set me high upon a rock. EVEN NOW HE LIFTS UP MY HEAD ABOVE MY ENEMIES ROUND ABOUT ME.
Therefore I will offer in His dwelling an oblation with sounds of great gladness; I will sing and make melody to the Lord. Glory to the Father, and to the Son, and to the Holy Spirit; AS IT WAS IN THE BEGINNING, IS NOW AND WILL BE FOREVER. AMEN.
A Reading (the people may be seated)
The Magnificat, number 647 in the Hymnal (the people standing)
The Prayers (the people kneeling)
OFFERTORY HYMN 167
The Blessing: The Lord bless you and keep you. AMEN.
The Lord make His face to shine upon you and be gracious to you. AMEN.
The Lord lift up His countenance upon you and give you peace. AMEN.

LA CHER-TARI DANCE STUDIO

1433 Vernon Road

Philadelphia, Pa. 19150

924 0242

TOTS, TEENS and ADULTS

BALLET, TAP, JAZZ, AFRICAN and SLIMNASTICS

Directress: CHERYL GAINES

Secretary: CAROLYN THOMPSON

BEST WISHES ON OUR

81ST HARVEST HOME FESTIVAL

The Bryant Family

CONGRATULATIONS ON OUR

81ST HARVEST HOME FESTIVAL

The Walker Family

MOSES, SAPHORIA, DERRICK and JACKIE

COMPLIMENTS ON YOUR

81ST HARVEST HOME FESTIVAL

Alice Kerrigan

CONGRATULATIONS ON OUR

81ST HARVEST HOME FESTIVAL

The Reeves Family

MARIANNE, JAYNEE, LISA and ELLEN

COMPLIMENTS ON YOUR

81ST HARVEST HOME FESTIVAL

Mr. and Mrs. Harold Briggs

GREETINGS ON OUR

81ST HARVEST HOME FESTIVAL

John and Laura Barrett

TRY THE PRINTER'S PLACE

Specialists In Printing
1315 Walnut Street

Philadelphia, Pa., 19107
546 6562

THANKS BE TO GOD
ON OUR
1ST HARVEST HOME FESTIVAL

Father Carl and Melanie

CONGRATULATIONS TO

THE CHURCH OF THE CRUCIFIXION
ON OUR

81ST HARVEST HOME FESTIVAL

The Church School

GREETINGS ON OUR

81ST HARVEST HOME FESTIVAL

The Choir

THE CHURCH OF THE CRUCIFIXION

CONGRATULATIONS TO

THE CHURCH OF THE CRUCIFIXION
ON OUR

81ST HARVEST HOME FESTIVAL

Mr and Mrs William R Ballard Sr

PRAYERS and BEST WISHES
TO
THE CHURCH OF THE CRUCIFIXION
CONGREGATION

Father John Gramley

BEST WISHES ON OUR

81ST HARVEST HOME FESTIVAL

Mrs Helen B Carter

CONGRATULATIONS TO

THE CHURCH OF THE CRUCIFIXION

ON OUR

81ST HARVEST HOME FESTIVAL

The Episcopal Church Women of Crucifixion

BEST WISHES ON OUR

81ST HARVEST HOME FESTIVAL

The Altar Guild

CHURCH OF THE CRUCIFIXION

FROZEN SEAFOOD FRESH EGGS

E Z Dressed and Cut Up Poultry Market

SPECIALIZING IN CHICKEN CUTLETS

For Free Delivery
Call HO 7-0230

2110 S. 7th Street
Philadelphia, Pa. 19148

GREETINGS AND BEST WISHES ON OUR

81ST HARVEST HOME FESTIVAL

The Hilliard Family

ANGELA, DOREEN, WILMA and WILLIAM, JR.

PHILANTHROPIC

MUTUAL FIRE INSURANCE CO

INCORPORATED 1843

1022 E. Lancaster Avenue

Rosemont, Pa. 19010

GOD BLESS OUR PARISH

ON OUR

81ST HARVEST HOME FESTIVAL

The Jackson Family

SAMUEL J. and PATRICIA A.

The following selections will be played in the church for your listening pleasure from 6:30 until 8:00 P.M. at which time our program will begin with the Service of Lights.

+

QUINCY JONES PLAYS:
ROOTS

+

ARTHUR PRYSOCK SINGS:
THE OLD RUGGED CROSS
HE'LL UNDERSTAND AND SAY WELL DONE
WHERE NO ONE STANDS ALONE
THE 23rd PSALM
I BELIEVE
YOU HAVE GOT TO WALK THAT LONESOME VALLEY
JUST A CLOSER WALK WITH THEE
PRECIOUS MEMORIES
HE'S GOT THE WHOLE WORLD IN HIS HANDS

+

THE MORMON TABERNACLE CHOIR SINGS:
BALLAD OF BROTHERHOOD
SONG OF THE SILENT LAND
ABIDE WITH ME
HE'S GONE AWAY
I NEED THEE EVERY HOUR
PILGRIMS' CHORUS
SLEEPERS, AWAKE
TENTING ON THE OLD CAMP GROUND
ONWARD CHRISTIAN SOLDIERS

+

SERVICE OF LIGHTS 8:00 P.M.
(See page 5)

+

GREETINGS Father Carl

+

BASILICA BRASS
Fanfare LaPeri - Dukas
Canzona Per Sonare No. 2 - Gabriel
Alleluja - Mozart
Funeral March - Grieg
Scherzo - Widor

-Basilica Brass Members-
Paul J. Ciotti - Tuba
William Vendetta - Trombone
Elizabeth A. Croke - Trumpet
Thomas Verchot - Trumpet
Elizabeth DeMichele - French Horn

+

PHILLIP TEMPLE MALE CHORUS
Can't Nobody Do Me Like Jesus
Kneel At The Cross
Swing Low, Sweet Chariot
Nearer My God To Thee

+

ZENOPHON ELLENSWORTH
The Publican - Beardsley Van De Water
The Penitent - Beardsley Van De Water

+

THE OVERTON FAMILY SINGERS
Sign Me Up
Alleluia Anyhow
You Light Up My Life

-Soloist-
Elaine Carter
Joseph Overton

+

DANCE RECITAL
(In Auditorium After The Concert)

LA CHER - TARI DANCE GROUP

CONGRATULATIONS TO

THE CHURCH OF THE CRUCIFIXION

ON OUR

81ST HARVEST HOME FESTIVAL

Mr and Mrs Woodrow Epps and Family

THE PHILANTHROPIC

MUTUAL LIFE INSURANCE COMPANY

Since 1885

HOME OFFICE: 1022 E. LANCASTER AVENUE

ROSEMONT, PA. 19010

INDUSTRIAL LIFE and ACCIDENT and HEALTH

MONTHLY DEBT ORDINARY LIFE and HOSPITAL

ORDINARY LIFE

BEST WISHES ON YOUR

81ST HARVEST HOME FESTIVAL

Mr and Mrs Charles E Carter Sr

CONGRATULATIONS ON OUR

81ST HARVEST HOME FESTIVAL

The Acolyte Guild

CHURCH OF THE CRUCIFIXION

CONGRATULATION ON YOUR

81ST HARVEST HOME FESTIVAL

Mr and Mrs George R Carter

GREETINGS ON OUR

81ST HARVEST HOME FESTIVAL

The Men s Fellowship

CHURCH OF THE CRUCIFIXION

GREETINGS ON YOUR

81ST HARVEST HOME FESTIVAL

Mrs Olive Francis

Patrons

Harry Ackley
Catherine Alexander
Robert Alexander
Bruce and Carolyn Allen
Moses Allen
Thomas and Anna Allen
Erika Allison
Ms. Esther Alston
Arnold Arthur
Emma Baldwin
Maggie Ballard
Nolan and Lydia Ballard
Marian Banner
Mr. Frank A. Barnett
Claude Beckett
Corine Beckett
Mildred Beckett
Martha Benjamin
Bill's Auto Stores
William H. Black
Helen Blackwell
Florence Blissett
Benjamin Bowman
The Boyd Family
Asa Branch
Elayne Briddell
Dorothy Brown
Monica Brown, M.D.
Mrs. Rose Brown
Velma Brown
Mrs. Mary L. Brownlee
Mrs. Thelma Brummel
Gaeton Bruno
Adrianne Bryant
Charlotte Bryant
Doris Bryant
Edward Bryant
Gregory Bryant
Rashida Bryant
Reginald Bryant

Patrons

Betty N. Butts
Stephen Caldwell
Alphonse Cannon
Virginia Cannon
Craig Carey
Mr. and Mrs. James Carr
Robert Carr
Elaine Carter
Mr. and Mrs. Harry Carter III
Merle A. Carter
Mrs. Sylvia F. Carter
Mena Carty
Mrs. Ruth Carlton
Florence Carolina
Carole Carpenter
Lorena Y. Christopher
Loretta Cocheran
Sadie Comegys
Comegys School
Comegys School - Room 202
William Cottom, Sr.
Mrs. Berneda Crockett
Barry B. Cross
John H. Daily
Jeanette Daniels
The Daniel's
Ann Davis
Elinor Davis
Eula Davis
Mr. James Dennis
John DeLarge
Ernest Diggs
Shirley Dobson
Anna Dolphin
Mr. and Mrs. Don Donaldson
Marlene Dorsey
Robert Dorsey
Robynn Dorsey
Harvey Dugger
Belly Durham

Patrons

Jeannine Dwyer
Emma Ebron
Meta and Richard Edwards
Ethyle Elliott
Mr. and Mrs. Wilbur English
Ann Esposito
Dana Farlino
Jerry Feinberg
Bernard Fitzgerald
Elaine S. Flournoy
Mr. and Mrs. James Ford
Wm. Ford
Rose Forde
George Forrest
Frank J. Fortunato
Mary Fortune
Andrew J. Fox
Pauline Frazierson
Billy, Debbie and Jamie Freedman
Jack Friel
Nan Gatewood
Bertha Gibbs
Bob Gleva
Beatrice Golston
Dorothy Gooden
Levan Gordan
Annette Grant
Helen Gray
Annie Green
Mrs. Barbara J. Green
Edwin J. Greenlee
Ms. Bonnie Griffen
Teressa Grosce
Elaine Haft
Helen E. Hall
Mr. and Mrs. Hall
Lillian Hanes
Wilhelmenia Harmon
Beatrice Harris

Patrons

Essie M. Harris
Laverne Harris
Wilmot and Ernestine Harris
The Reverend James H. Harvey
Mrs. Mildred Hawkins
Bernice Hayes
Charles Hayes
Joseph Hayes
Julius Hayes
Miss Lois A. Hayman
Mr. Louis N. Hayman
Lithern Hayward and Family
Joe Heller
Louise Henderson
Judith A. Henry
Mildred P. Hicks
Mr. and Mrs. Thomas Highsmith
Albert Hill
Mr. and Mrs. Raymond Hill
Winnie Hill
John Hines
William Hogwood
Mr. Elmo Holmon
Lawrence Horne
Robert Horne
Shawne Horne
Wanda Horne
Daisy Horner
Eric Hutson
Alfred and Darlene Jackson
Dorite Jackson
Elizabeth Jackson
Jermaine Jackson
Theodore Jackson
William Jackson
Dorothy James
Floyd L. James
Jannie
Lucille Jefferies
Daniel J. Johnson

Patrons

Delores Johnson
Mrs. Madelyn M. Johnson
Manfred Johnson
Melvin Johnson
A. A. Jones
Mr. Erskine Jones
Mr. John Jones
Mamie Jones
Mrs. Evelyn Jones
Paula Marshall Jones
Albert and Catherine Jordan
Walter and Zella Jordan
Zezil Joynes
Morris Katz
Mrs. Fannie King
Liddie B. Kinsey
Nick Kozay, Jr.
Denise Ladson
Richard Lance
Deborah Y. Lee
Ms. Margaret Lennard
Ron Lewis
The Lind's
Ella Mae Lipscomb
Edward Lloyd
Hattie Logan
Mrs. Louise
Barbara Mack
Donald Maddox
Amy Mahoner
Kevin Mahoner
Linda Maiden
Ernest Major
Hazel Mapp
Elizabeth Marion
Evelyn Matthews
Jean Matthews
Lillian Maurice
Paul Maurice, Jr.
Grace McCall

Patrons

Helen McCray
Mr. Sanders L. McCutchen
Mr. and Mrs. John J. McGready
Mr. and Mrs. Benjamin McKeever
Ms. Joan McKeever
Paulette Denise McKeever
Ronald B. McKeever (Kappa)
Mr. and Mrs. Judge C. McKinley
Edna McPhail
Mary Melton
Alan Meltzer
Mrs. Dora Middleberg
Lena D. Miler
Marilyn Miller
Mr. Phillip Mills
Mr. and Mrs. James Montgomery
The Mopar Club of Philadelphia
Mrs. Madelyn M. Morris
Mr. Vincent Morris
Peter A. Moscufo
Dorothy Murrell
Tony Musilli
Mrs. Prinest Myers
Benjamin Neal
John Neal
Phyllis Neal
Hattie Nedd
Edith Nelson
Theresa Nestor
Caroline Norman
Vida Nunnally
Vinetta Nunnally
Karen Oliver
Viola Overby
Albert Overton
Bessie Overton
Frank Overton
Joseph Overton
Rebecca Overton
Mrs. Mary Paynter

Patrons

Diane Pelzer
Fred Peters
Eursie Phillips
Darlene Pitts
Madeline Porter
John Potts
Louisa Presley
Hubert Presley
Louis Ramsey
Corine Randall
Deborah Randall
Gary P. Randall
Leon E. Randall, Jr.
Tom Randazzo
Dana P. Redmond
Gina W. Redmond
Pauline G. Redmond
Jaynee A. Reeves
Lisa R. Reeves
Marianne B. Reeves
John Rich
Mr. and Mrs. Louis Richmond
Betty Rivers
Catherine B. Rivers
Mildred Roberts
Ridgeway Roberts
Rosalie Robertson
Deanna Robinson
Shirley Robinson
Joyce A. Rose
Deborah Ross
Phila and Alica Rothman
Barbara Young Rudd
Floyda Sample
Mr. and Mrs. Francis Sanderson
Edward Sargent
Stella Sasownisky
Ronald B. Savage
Arminia Seals
Karena Simms

Patrons

Penny Simmons
The Simmon's Family
Lucy Simpson
Charlotte Smallwood
Leon Smallwood
Robert Smallwood
Thomas and Agnes Smallwood
Alsaida Smith
Mrs. Edna L. Smith
Miss Laurie Smith
Margret Smith
Annette Stanfield
Ethel Stanfield
Iris Stanfield
Larry Stanfield
Mabel Stanfield
Robert M. Stanfield, Jr.
Robert M. Stanfield, Sr.
Roscoe S. Stanfield
Lois J. Stricklan
Mr. and Mrs. Maceo Strong
Mr. and Mrs. Albert Tanksley
Mildred Tappitt
Dorothy Taylor
J. B. Taylor
Eric and Mary Ten
Delta Sigma Theta, Inc.
Doris Thomas
The Thompson Family
Leonard Thompson
Gertrude Tisdale
Barbra Walcott
David and Aliza Waldman
Sharon and Steve Waldman
Claudine Walker
Verva Walker
Daisy Wallen
Virene Ward
Marie Wellington
Mrs. Fannie Wellman

Patrons

Bernice Wharton
The Whyte Family
Mr. and Mrs. Sylvester Wilkins
Mrs. Florence Wilson
James Wilson
Mrs. Helen R. B. Williams
Tari Williams
Judi Wright
T. J. "Buster" Wynder
Mary Young
Mary O. Young
Marie T. Ziccardi

+

---

†

IN MEMORIAM

Janie Brown
Charles Bryant
Robert E. Butts
Harry R. Carter, Jr.
Hamilton Daley
The Reverend Cornelius Dawson
The Reverend George Fisher
Amelia J. Francis
Edward E. Francis
Ernest W. Francis
L. Leander Francis
LeRoy A. Francis
Lewis E. Francis
Helyn B. Jackson
Edgar A. Johnson
Olive L. Johnson
Charlie Wimbish
Hybernia Wimbish
The Reverend Henry L. Phillips
The Reverend Robert H. Tabb

EPISCOPAL CHURCH OF THE CRUCIFIXION
8TH AND BAINBRIDGE STREETS
PHILADELPHIA, PENNA. 19147

82ND ANNUAL
HARVEST HOME FESTIVAL

Friday, November 13th, 1981

CHURCH OF THE CRUCIFIXION

82ND HARVEST HOME FESTIVAL

COMMITTEES

CHAIRMAN.....Walter C. Jordan

CONCERT.....Wanda A. Lewis

FINANCIAL.....Samuel J. Jackson

HOSTESS.....Betty N. Butts

HOSTESSES

Suzanne Bourquin

Betty N. Butts

Merle A. Carter

Gladys I. Epps

Jean M. Plough

Lisa Reeves

Jacqueline Walker

We wish to welcome everyone to our parish church. We thank each and everyone for the support you have shown by your attendance and hope that you will have an enjoyable evening. We would also like to invite each one to return and worship with us in the future.

+

+

Wanda A. Lewis, Choir Director

+

THE VESTRY OF THE CHURCH OF THE CRUCIFIXION

William R. Ballard, Sr.
Betty N. Butts
Charles E. Carter, Sr.
Woodrow T. Epps, Sr.
William H. Francis
Louis N. Hayman
Doreen Hilliard
Samuel J. Jackson
Walter C. Jordan
Marianne B. Reeves
Agnes A. Smallwood
Saphoria Walker

+

THE AUXILIARY VESTRY

Robert Alexander
S. William Fisher
Elaine S. Flournoy
Julia F. Gibson
Angela A. Hilliard
Wanda A. Lewis
Charlotte Parris
Jean M. Plough
Leonard Richardson
Mary O. Young

+

Each of us needs a home
- a place to anchor our lives.

You probably have a place which is home to you, but, do you also have
- a spiritual home?
- an anchor for your spiritual life?

If you are lacking this kind of home...

We invite you to make Crucifixion Parish your spiritual home.

A place where you are accepted.

A place to worship.

A place to grow, to give and to receive.

+

A SERVICE OF LIGHTS

PRIEST: Light and peace, in Jesus Christ our Lord

PEOPLE: Thanks be to God

A Reading from II Corinthians 4:5-6 (Stand)

The Prayer for Light

(The Lighting of Candles)

Hymn: 172

O Gracious Light (Prayer Bool, page 112) (Stand)

Psalm 23 (Prayer Book, page 612) (Sit)

A Reading from Matthew 17:1-13 (Sit)

The Song of Mary (Prayer Book, page 119) (Stand)

The Prayers (Stand)

Offertory Hymn: 396

The Blessing

The Peace

PRIEST: Let us bless the Lord.

PEOPLE: Thanks be to God.

+

BEST WISHES ON OUR

82ND HARVEST HOME FESTIVAL

THE BRYANT FAMILY

GREETINGS ON OUR

82ND HARVEST HOME FESTIVAL

THE MEN'S FELLOWSHIP

CHURCH OF THE CRUCIFIXION

CONGRATULATIONS TO

THE CHURCH OF THE CRUCIFIXION

ON OUR

82ND HARVEST HOME FESTIVAL

MR. AND MRS. WOODROW EPPS AND FAMILY

THANKS BE TO GOD

ON OUR

82ND HARVEST HOME FESTIVAL

THE BALLARD FAMILY

R. M. STANFIELD, SR.

Designer and Manufacturer of Plaques

Trophies of Distinction

at

Reasonable Prices

*

262 South 57th Street

Philadelphia, Pa. 19139

(215) 474 2169

CONGRATULATIONS TO

THE CHURCH OF THE CRUCIFIXION

ON OUR

82ND HARVEST HOME FESTIVAL

THE CHURCH SCHOOL

SAMUEL W. SMITH

General Moving - Hauling and Storage - Parking

1728 Meadow Street

Philadelphia, Pa. 19124

Since 1925 PI 3 5562

GOD BLESS OUR PARISH

ON OUR

82ND HARVEST HOME FESTIVAL

THE JACKSON FAMILY

SAMUEL J. and PATRICIA

GREETINGS ON OUR

82ND HARVEST HOME FESTIVAL

THE HILLIARD FAMILY

ANGELA, DOREEN, WILMA and WILLIAM, JR.

PHILANTHROPIC
MUTUAL FIRE INSURANCE CO.

INCORPORATED 1843

+

1022 E. Lancaster Avenue

Rosemont, Pa. 19010

BEST WISHES ON OUR

82ND HARVEST HOME FESTIVAL

THE ALTAR GUILD

CHURCH OF THE CRUCIFIXION

CONGRATULATIONS ON OUR

82ND HARVEST HOME FESTIVAL

THE ACOLYTE'S GUILD

CHURCH OF THE CRUCIFIXION

THE PHILANTHROPIC
MUTUAL LIFE INSURANCE COMPANY

Since 1885

HOME OFFICE: 1022 E. LANCASTER AVENUE

ROSEMONT, PA. 19010

INDUSTRIAL LIFE and ACCIDENT and HEALTH

MONTHLY DEBT ORDINARY LIFE and HOSPITAL

ORDINARY LIFE

BEST WISHES ON OUR

82ND HARVEST HOME FESTIVAL

HELEN B. CARTER

MUSICAL SELECTIONS

The following selections will be played in the church for your listening pleasure from 6:30 until 8:00 p.m. at which time our program will begin with the Service of Lights.

MAHALIA JACKSON SINGS:

WE SHALL OVERCOME
TAKE MY HAND PRECIOUS LORD
JUST A CLOSER WALK WITH THEE
THERES A BALM IN GILEAD
ROCK OF AGES
HOW I GOT OVER
IF I CAN HELP SOMEBODY
HE'S GOT THE WHOLE WORLD IN HIS HANDS
AN EVENING PRAYER
GARDEN OF PRAYER
I'LL NEVER TURN BACK
WE'VE COME A MIGHTY LONG WAY
I WILL SAY OF THE LORD
I'M GLAD ABOUT IT
CITY CALLED HEAVEN
THE OLD RUGGED CROSS
I DON'T WANT TO BE LOST
I LOVE THE LORD
NOBODY BUT JESUS

ARTHUR PRYSOCK SINGS:

THE LORD IS MY SHEPHERD
THE OLD RUGGED CROSS
HE'LL UNDERSTAND AND SAY WELL DONE
WHERE NO ONE STANDS ALONE
THE 23RD PSALM
I BELIEVE
PRECIOUS MEMORIES

SERVICE OF LIGHTS 8:00 P.M.
(See page 4)

+

GREETINGS — Father John C. Gramley

+

PHILLIP TEMPLE BOYS CHOIR

Selections to be announced

+

ZENOPHON ELLENSWORTH — Tenor
THE REVEREND JOHN C. GRAMLEY — Accompanist

Selections to be announced

IN THE AUDITORIUM

SALT AND PEPPER AND COMPANY

+

FRESH — Contemporary Jazz Group

BEST WISHES

FROM THE

REEVES FAMILY

A. ARTHUR

Window Cleaning, Rug Cleaning
Wall Washing
Floor Cleaning and Waxing
House and Office Cleaning
Complete Janitorial Service

*

5519 Locust Street
Philadelphia, Pa. 19139
747 8282

CONGRATULATIONS ON OUR

82ND HARVEST HOME FESTIVAL

THE WALKER FAMILY

MOSES, SAPHORIA, DERRICK and JACKIE

PRAYERS AND BEST WISHES

TO

THE CHURCH OF THE CRUCIFIXION

CONGREGATION

FATHER JOHN GRAMLEY

GREETINGS ON OUR

82ND HARVEST HOME FESTIVAL

THE CHOIR

THE CHURCH OF THE CRUCIFIXION

CONGRATULATIONS TO

THE CHURCH OF THE CRUCIFIXION

ON OUR

82ND HARVEST HOME FESTIVAL

THE EPISCOPAL CHURCH WOMEN

FROZEN SEAFOOD FRESH EGGS

E Z DRESSED AND CUT UP POULTRY MARKET

SPECIALIZING IN CHICKEN CUTLETS

For Free Delivery
Call HO 7 0230

2110 S. 7th Street
Philadelphia, Pa. 19148

CONGRATULATIONS ON OUR

82ND HARVEST HOME FESTIVAL

THE JAMES FAMILY

SAMUEL E. and FLOYD L.

GREETINGS ON OUR

82ND HARVEST HOME FESTIVAL

THE CHRISTOPHERS

JAMES, FANNIE, DANNIE, AGNES, SHAWN, SHELLY AND MIA

PATRONS

Mr. and Mrs. Hassen Ahmed
Ms. Marcia Ahmed
Ms. Patricia Ahmed
Catherine Alexander
Robert Alexander
Mr. and Mrs. Bruce Allen
Mrs. Edith Allen
Thomas and Anna Allen
Erika Allison
Ms. Esther Alston
Beatrice Ballard
Edward Ballard
Lydia Ballard
Maggie Ballard
Melanie Ballard
Nolan Ballard
Steven Ballard
Mr. Frank Barnett

PATRONS

Mary Boyd
Mae Briscoe
Mrs. Thelma Brommel
Lucy Bronch
Mrs. Louisa Brown
Louise Bryant
Mrs. Lee Butler
Betty N. Butts
Mrs. Joyce Callquitt
Mr. and Mrs. James Carr
Annisa Carter
Charles E. Carter, Sr.
Mr. and Mrs. Harry Carter III
Miss Merle A. Carter
Mickala Carter
Mrs. Sylvia F. Carter
Mattiebell Cooper
Mrs. Bereneda Crockett
Mr. John Daily
Gary Daniel
Jeanette Daniels
Gladys Devlin
Robert Devlin
The Reverend and Mrs. Edward H. Dixon
Mr. Henry Dixon
Anna Dolphin
Mary and Don Donaldson
Willie M. Edwards
Mr. and Mrs. Arthur M. Faulk
Bernard Fitzgerald
Joann Fitzgerald
Margaret Fitzgerald
Richard Fitzgerald
Mr. and Mrs. Albert Flannigan
Deacon James Ford and Family
Mr. and Mrs. Clifton Forrest
Mr. and Mrs. William Freeman and Family
Mr. Jack Friel
Annette H. Grant

PATRONS

Helen Gray
Mr. Edwin Greenly
Mrs. Phyllis Griffin
Ernestine and Wilmot Harris
Lavern Harris
Miss Leslie Harris
Patrice Harris and Lynn Pompa
The Reverend James M. Harvey
Bernice Hayes
Joseph Hayes
Julius Hayes
Miss Lois A. Hayman
Louis N. Hayman
Mr. and Mrs. Irving Henderson
Mr. and Mrs. Thomas Highsmith
Mrs. Genevieve Hill
Mrs. Ruth A. Hill
Daisy Horner
Eric Hutson
Joyce Hutson
Tim Hutson
Judy Hyden
Elizabeth Jackson
Theodore Jackson
Mrs. Cornelia Johnson
Mr. Daniel Johnson
John Jones
Lucille Jones
Mrs. Fannie King
Juanita H. King
Liddie B. Kinsey
Mr. Ken Kist
Mr. Richard Lance
Ms. Gladys Lawson
Gladys Lecato
Catherine Lee
Sallie Lee
Miss Margaret Lenard
Mr. and Mrs. Walter Lewis, Jr.
Mr. and Mrs. Walter Lewis, Sr.

PATRONS

Donald Maddox
Hazel Mapp
Jean Matthews
Doris Mayes
Sanders L. McCutchen, Jr.
Sanders L. McCutchen, Sr.
Catherine McDowell
Mabel McGill
Mr. and Mrs. Jack McGrady
Mr. and Mrs. Benjamin McKeever
Miss Joan McKeever
Ms. Paulette McKeever
Mr. Ronald McKeever
Alan Meltzer
Rhoda Meltzer
Frances Milbourne
Mr. Vincent Morris
Dot and Roy Murrell
Mrs. Prinest Myers
Benjamin Neal
John Neal
Hattie Nedd
Wesley Nedd
Vinetta Nunnally
Karen P. Oliver
George W. Overton
Mrs. Mary Paynter
Diane Pelzel and Family
Mrs. Dorothy Pendleton
Christene Phillips
Eursie Phillips
Mr. Mike Philips
Madeline Porter
Dorothy G. Randolph
Mr. Richard Rardon
Mr. and Mrs. Cortez Richardson
Leonard Richardson
Mr. and Mrs. Lewis Richmond and Daughter
Catherine B. Rivers

PATRONS

Mildred Roberts

Ridgeway Roberts

Bertha Robinson

Mr. and Mrs. Owen Rock

Alicia and Phil Rothman

Ms. Chante Ruff

Mr. and Mrs. Francis Sanderson

Catherine Scruggs

Ilsa Shupack

Mary Skinner

Charlotte Smallwood

Leon Smallwood

Mr. Robert Smallwood

Thomas and Agnes Smallwood

Mrs. Edna C. Smith

Miss Laurie Y. Smith

Celia Sockett

Mr. Dennis Stoudt

Mr. and Mrs. Maceo Strong

Dorothy H. Summer

Mr. and Mrs. Albert Tanksley and Family

Minnie G. Taylor

Mrs. Lorraine Threadgill

Mr. and Mrs. Abraham Trent

Mr. John Walker

Fannie Ward

Mr. Morton Wernik

Mr. James White

Mr. and Mrs. Sylvester Wilkins

Mrs. Helen Williams

Jeanette Williams

Mrs. Florence Wilson

Charlie Wimbish

Mr. James Woodson

Judi Wright

Johnny Young

Mary O. Young

Marie T. Ziccardi

Joseph Zirpoli

IN MEMORIAM

Richard L. Brown, Sr

Charles Bryant

Robert E. Butts

Isabel Carballero de Colon

Oscar Colon

Pedro Anthony Colon

Hamilton Daley

Edna Gramley DeWire

Madeline Gray

Mary G. Jackson

Helyn B. Jackson

Samuel C. Jackson

Albert F. James

Budward W. James

Mary Elizabeth James

Olive L. Johnson

Estella L. Rivers

Josephine W. Slaughter

Charlie Wimbish

Hybernia Wimbish

IN MEMORY

OF

THE DEPARTED MEMBERS

OF

THE FAMILY OF

FANNIE WARD

IN MEMORY

OF

AMELIA J. FRANCIS

EDWARD E. FRANCIS

ERNEST E. FRANCIS

L. LEANDER FRANCIS

LE ROY A. FRANCIS

LEWIS E. FRANCIS

IN MEMORY

OF

THE REVEREND CORNELIUS DAWSON

THE REVEREND GEORGE FISHER

THE REVEREND HENRY L. PHILLIPS

THE REVEREND ROBERT H. TABB

M.S.B.

THE EPISCOPAL CHURCH OF THE CRUCIFIXION

8TH AND BAINBRIDGE STREETS

PHILADELPHIA PENNA 19147

83RD ANNUAL HARVEST HOME FESTIVAL

Friday, November 12th, 1982

CHURCH OF THE CRUCIFIXION

83RD HARVEST HOME FESTIVAL

COMMITTEES

CO-ORDINATOR.....Walter C. Jordan
CONCERT.....Wanda A. Lewis
FINANCIAL.....Samuel J. Jackson
HOSTESS.....Betty N. Butts
Julia F. Gibson
BUS BOYS.....Eric Van-Johnson

HOSTESSES

Betty N. Butts
Merle A. Carter
Marcella English
Patricia B. English
Gladys I. Epps
Julia F. Gibson
Nichole Gibson
Shawn Gibson
Monica Martin
Shontai Nicholson
Maria Pardo

BUS BOYS

Shelly Christopher
Duane Patterson
Jason Van-Johnson

+

We wish to welcome everyone to our parish church. We thank each and everyone for the support you have shown by your attendance and hope that you will have an enjoyable evening. We would also like to invite each one to return and worship with us in the future.

+

The Reverend Benjamin Axleroad, Vicar

+

Wanda A. Lewis, Choir Director

+

THE VESTRY OF THE CHURCH OF THE CRUCIFIXION

William R. Ballard, Sr.
Charles E. Carter, Sr.
Sylvia F. Carter
Woodrow T. Epps, Sr.
William H. Francis
Julia F. Gibson
Louis N. Hayman
Doreen Hilliard
Samuel J. Jackson
Walter C. Jordan
Agnes A. Smallwood
Saphoria Walker

+

THE AUXILIARY VESTRY

Laurie Carter
Angela H. Cubbage
Wanda A. Lewis
Mary O. Young

+

Each of us needs a home
- a place to anchor our lives.

You probably have a place which is home to you, but, do you also have
- a spiritual home?
- an anchor for your spiritual life?

If you are lacking this kind of home...

We invite you to make Crucifixion Parish your spiritual home.

A place where you are accepted.

A place to worship.

A place to grow, to give and to receive.

+

A SERVICE OF LIGHTS

PRIEST: Light and peace, in Jesus Christ our Lord.

PEOPLE: Thanks be to God.

A Reading from II Corinthians 4:5-6 (Stand)

The Prayer for Light.

(The Lighting of Candles)

Hymn: 172

O Gracious Light (Prayer Book, page 112) (Stand)

Psalm 23 (Prayer Book, page 612) (Sit)

A Reading from Matthew 17:1-13 (Sit)

The Song of Mary (Prayer Book, page 119) (Stand)

The Prayers (Stand)

Offertory Hymn: 396

The Blessing

The Peace

PRIEST: Let us bless the Lord.

PEOPLE: Thanks be to God.

+

CONGRATULATIONS TO
THE CHURCH OF THE CRUCIFIXION
ON OUR
83RD HARVEST HOME FESTIVAL
THE CHURCH SCHOOL

THE PHILANTHROPIC
MUTUAL LIFE INSURANCE COMPANY
Since 1885

HOME OFFICE: 1022 E. LANCASTER AVENUE
ROSEMONT, PA. 19010
INDUSTRIAL LIFE and ACCIDENT and HEALTH
MONTHLY DEBT ORDINARY LIFE and HOSPITAL
ORDINARY LIFE

GOD BLESS OUR PARISH
ON OUR
83RD HARVEST HOME FESTIVAL
THE JACKSON FAMILY
SAMUEL J. and PATRICIA A.

GREETINGS ON OUR

83RD HARVEST HOME FESTIVAL

THE MEN'S FELLOWSHIP

THE CHURCH OF THE CRUCIFIXION

PHILANTHROPIC

MUTUAL FIRE INSURANCE CO.

INCORPORATED 1843

1022 E. Lancaster Avenue

Rosemont, Pa. 19010

BEST WISHES ON OUR

83RD HARVEST HOME FESTIVAL

THE HILLIARD FAMILY

DORREN, WILMA and WILLIAM, JR.

A. ARTHUR

Window Cleaning, Rug Cleaning
Wall Washing

Floor Cleaning and Waxing

House and Office Cleaning

Complete Janitorial Service

*

5519 Locust Street
Philadelphia, Pa. 19139
747 8282

ANNETTE GRANT and FAMILY:

CHARLES

BARBARA

TAMRA and CANDACE

CHRISTINE and LIZAN

WISHES C.C. SUCCESS

THANKS BE TO GOD

ON OUR

83RD HARVEST HOME FESTIVAL

THE BALLARD FAMILY

BEST WISHES ON OUR

83RD HARVEST HOME FESTIVAL

THE ALTAR GUILD

THE CHURCH OF THE CRUCIFIXION

CONGRATULATIONS ON OUR

83RD HARVEST HOME FESTIVAL

THE GIBSON FAMILY

CHARLES, JULIA, CHARLOTTE, SHAWN, NICHOLE and CHARMAINE

CONGRATULATIONS

THE REEVES FAMILY

MARIANNE, JAYNEE, ELLEN and LISA

BEST WISHES ON OUR

83RD HARVEST HOME FESTIVAL

THE BRYANT FAMILY

CONGRATULATIONS ON OUR

83RD HARVEST HOME FESTIVAL

THE ACOLYTE'S GUILD

THE CHURCH OF THE CRUCIFIXION

BEST WISHES

FROM

GEORGE B. HAWKINS SR.

CONGRATULATIONS TO

THE CHURCH OF THE CRUCIFIXION
ON OUR

83RD HARVEST HOME FESTIVAL

THE EPISCOPAL CHURCH WOMEN

MUSICAL SELECTIONS

The following selections will be played in the church for your listening pleasure from 6:30 P.M. until 8:00 P.M. at which time our program will begin with the Service of Lights.

MAHALIA JACKSON SINGS:

WE SHALL OVERCOME
TAKE MY HAND PRECIOUS LORD
JUST A CLOSER WALK WITH THEE
THERES A BALM IN GILEAD
ROCK OF AGES
HOW I GOT OVER
IF I CAN HELP SOMEBODY
HE'S GOT THE WHOLE WORLD IN HIS HANDS
AN EVENING PRAYER
GARDEN OF PRAYER
I'LL NEVER TURN BACK
WE'VE COME A MIGHTY LONG WAY
I WILL SAY OF THE LORD
I'M GLAD ABOUT IT
CITY CALLED HEAVEN
THE OLD RUGGED CROSS
I DON'T WANT TO BE LOST
I LOVE THE LORD
NOBODY BUT JESUS

ARTHUR PRYSOCK SINGS:

THE LORD IS MY SHEPHERD
THE OLD RUGGED CROSS
HE'LL UNDERSTAND AND SAY WELL DONE
WHERE NO ONE STANDS ALONE
THE 23RD PSALM
I BELIEVE
PRECIOUS MEMORIES

SERVICE OF LIGHTS 8:00 P.M.
(See page 4)

GREETINGS Father Benjamin Axleroad

+++

Give Me An Understanding Heart Anton Rubinstein

Because You're Mine Brodszky

City Called Heaven Hall Johnson

Vocalist - ZENOPHON ELLENSWORTH, Tenor

+++

Fantaisie Impromptu Frederic Chopin

Waltz in E minor Frederic Chopin

Piano Soloist - RONALD S. MARTIN

+++

Overton Family Singers - 3 Selections to be Announced.

THE OVERTON FAMILY SINGERS

+++

Trio II fur Klavier, Violine und Waldhorn
Johannes Brahms, Op. 40

Piano	CAROL MITCHELL
Violin	LOUISA KOSZALKA
French Horn	WANDA A. LEWIS

+++

Salt and Pepper - Rock and Pop Combo

JOHNNY
MICHAEL
SHAKA
ANTHONY

+++

GOD BLESS AND BEST WISHES
ON OUR
83RD HARVEST HOME FESTIVAL

CATHERINE B. RIVERS and LOUISA BROWN

BLUE GATES OF HARMONY GOSPEL SINGERS

OPEN FOR ENGAGEMENTS IN AND OUT OF TOWN
MANAGER: C. Stroham
BA 6 2445

CONGRATULATIONS ON OUR
83RD HARVEST HOME FESTIVAL

THE JAMES FAMILY

SAMUEL E. and FLOYD L.

CONGRATULATIONS TO
THE CHURCH OF THE CRUCIFIXION
ON OUR
83RD HARVEST HOME FESTIVAL

MR. AND MRS. WOODROW EPPS and FAMILY

WELL WISHES ON OUR
83RD HARVEST HOME FESTIVAL
FROM THE FIFTH GENERATION OF
THE BELLAMY, BALLARD AND ENGLISH FAMILIES AT
THE CHURCH OF THE CRUCIFIXION
WILBER, PATRICIA, PATRICK, ROBIN, MARK, MARCELLA, BRANDI

CONGRATULATIONS ON YOUR
83RD HARVEST HOME FESTIVAL

THE OVERTON FAMILY SINGERS

GREETINGS ON OUR
83RD HARVEST HOME FESTIVAL

THE CHOIR

THE CHURCH OF THE CRUCIFIXION

PRAYERS AND BEST WISHES
TO
THE CHURCH OF THE CRUCIFIXION
PARISH FAMILY

FATHER BEN

PATRONS

John Agigian
Mr. and Mrs. Hassan Ahmed
Ms. Marcia Ahmed
Ms. Patricia Ahmed
Catherine Alexander
Robert E. Alexander
Mr. and Mrs. Bruce Allen
Edith Allen
Ernestine Allen
Thomas and Anna Allen
Ms. Esther Alston
John Baldwin
William R. Ballard
Mr. and Mrs. Frank A. Barnett
Celestine Bell
Shirley Bellamy
Mike Berman
Theresa Bey
Mr. Bill
Mr. and Mrs. Elmore Black
Deacon A. Branch
Lucy Branch
Tina Bristol
Edward Brown
Mrs. Ella Mae Brown
Louisa Brown
Velma Brown
Mrs. Thelma Brummel
Cathy Burns
Morris Burton
Lee Butler
Richard Butler
Betty N. Butts
Mrs. Dorothy Byrd
Albert Cannon
James Cannon III
Virginia Cannon
Frank Cappelli
Florence Carolina
Mr. and Mrs James Carr
Helen B. Carter
Mrs. Geneva D. Carter
Merle A. Carter
Sylvia F. Carter
Mary Pat Caurley
Donna Castellano
Carol Cave
Nick Cerasoli
Barbara Claitt
Ms. Lorena Y. Christopher
John Clark
Mike Clark

+

PATRONS

Joseph Clement
Lezlie Coffee
Mr. and Mrs. George Collette and Daughter
James Cottom
Marvin Cottom
Theresa Cottom
C. Crews
Ms. Berneda Crockett
Francis Daniels
Gary Daniels
Jeanette Daniels
Willie Davis
Gene Diaz
Louis DiCesari
The Reverend and Mrs. Edward H. Dixon
Mr. Henry Dixon
Ms. Marianne Dione Dixon
Anna Dolphin
Mr. and Mrs. Don Donaldson
Carsia Dorsey
Cynthia Douglas
Eddie Dunbar
Willie M. Edwards
Denise A. Epps
Miss Dorothy Evans
Mr. and Mrs. Arthur Faulk and Son
Justina Felton
S. William Fisher
Margaret Fitzgerald
Kathleen and Alfred Flanagan
Raynard Fluellen
Deacon and Mrs. James Ford
Mr. and Mrs. Clifton Forrest
Billy and Debbie Freeman
George Gibson
George Glynn
Dan Goldberg
Laura Grafley
Helen Gray
Anna E. Green
Deborah Green
Phyllis Griffen
Maude Groggins
George Hanton
Arsmithe Harris
Geraldine Harris
LaVerne Harris
Sam Harris
Wilmot and Ernestine Harris
Eleanor Hartsfield
Mildred Hawkins

+

PATRONS

Bernice Hayes
Joseph Hayes
Lois A. Hayman
Louis N. Hayman
Gilbert Henderson
Patricia Henderson
Mary Hines
Dallreese Holman
Mr. and Mrs. Sylvester Hopewell and Family
Daisy Horner
Kathy Huggins
Irma Isreal
Elizabeth Jackson
2 Ermon Jackson
Lois H. Jackson
Theodore Jackson
Cornelius Johnson
Delores Johnson
June Johnson
Sadiqua Johnson
Theodora Johnson
Ethel Jones
John C. Jones
Joyce Jones
Mr. Robert Jones

Angela Jordan
Larry Jordan
Mr. and Mrs. Walter Jordan
Mrs. Zezil Joynes
Fannie King
Liddie B. Kinsey
Edith Lalli
Rene LaCoste
Sallie Lee
Ms. Frances Lewis
Mr. and Mrs. Walter Lewis, Jr.
Mr. and Mrs. Walter Lewis, Sr.
Clara Levy
Chris Lotierozo
Joseph MacFadden
Amy R. Mahoner
Kevin Mahoner
Judith E. Major
Hazel N. Mapps
Bus and Ann Marie
Jean Matthews
Edith McAleer
Vandalyn McClary
Sanders McCutchen
Jack and Rose Mary McGeady
Dorothy McGee

+

PATRONS

Carol McHarris
Mr. and Mrs. Benjamin McKeever
Daryl D. McKeever
Ms. Paulette D. McKeever
Mr. and Mrs. Ronald McKeever
Dora Middleberg
John Mitchell
3 James Mobley
Anna Montgomery
Keith Montgomery
Marion and Joseph Montgomery
Michael Montgomery
Tracy Montgomery
Mr. and Mrs. Earl Morgan and Son
Louise Morgan
Doris Morris
Prinest Myers
Vera Myrick
Monica Navalo
Tomas Navalo
Bennie Neal
John Neal
Melvin Neal
Phyllis Neal
Robin Neal
Wesley Nedd
Marjorie Odoms

Karen Oliver
Mr. Thomas Overby
Mrs. Viola Overby
Albert Overton
Bessie Overton
Joseph Overton
Rebecca Overton
Joan Patterson
Norman Patterson
Mrs. Mary Paynter
Diane Pelzer and Family
Roscoe Perry
Dorothy Phillips
4 Daniel L. Pierce
Madeline Porter
Mrs. Willa Mae Powell
Joyce Prescott
Robert Reeder
Jaynee Reeves
Lisa R. Reeves
Marianne B. Reeves
Ray Renzi
5 Charles Rice
Mr. and Mrs. Cortez Richardson and Daughter
Mr. and Mrs. Lewis Richmond and Daughter
Catherine B. Rivers

+

PATRONS

Darlene Rivers
Bahiya Roberts
Lorenzo Robinson
Louise Robinson
Ella Mae Rose
Alicia and Phil Rothman
Ms. Ayshea Ruff
Jean Sanders
Mr. and Mrs. Francis Sanderson
Sandi Simpson
Agnes A. Smallwood
C. Smallwood
Leon Smallwood
Robert W. Smallwood
Mrs. Edna L. Smith
The Reverend Canon Edwin Smith
Elizabeth C. Smith
6 Julian Smith
Laurie Smith
Janice A. Sobel
Celia Sockett
7 James L. Spain, Jr.
Dorothea P. Strayhorn
Mr. and Mrs. Maceo Strong
Liza Sullivan
Catherine Sutton
Delethine Sutton
Mr. and Mrs. Albert Tanksley

+

John Taylor
Eric and Mary Ten
Rozella Thomas
Lorraine Threadgill
Carole Epps Tillman
Robert Valentine
Eric Van-Johnson
Jason Van-Johnson
Jean Vorters
Mr. and Mrs. Eugene Wade
Gwenita Walker
John Walker
Melvin Walker
Thomas and Catherine Walpole
Fannie H. Ward
Lee Wasko
Penny West
Annabelle White
James White
John White
Mr. and Mrs. Sylvester K. Wilkins
Shirley Williams
Mrs. Daisy Wingfield
Douglas Witherspoon
Lillian Witherspoon
James Woodson
Miss Pearl M. Woodward

PATRONS

Gilbert Wright
Judi Wright
Theodore Wright
Joseph Zirpoli

+

IN MEMORY OF SAMUEL BROWNSTEIN

SADLY MISSED

PEARL BROWNSTEIN

IN MEMORY

OF

AMELIA J. FRANCIS
EDWARD E. FRANCIS
EILEEN M. F. TRAVERS
ERNEST E. FRANCIS
L. LEANDER FRANCIS
LE ROY FRANCIS
LEWIS E. FRANCIS

+

R.I.P.

IN MEMORIAM

Betty Brown
Richard L. Brown
Charles Bryant
Robert E. Butts
Betsy Candelaria
Isabel Carballero de Colon
Oscar Colon
Pedro A. Colon
Dora B. Cottom
William C. Cottom
Lena Davis
The Reverend Cornelius Dawson
The Reverend George Fisher
Le Roy A. Francis
Madeline Gray
Geraldine Hayward
Walter T. Hazzard
Annie D. Hull
Ida Humphrey
Helyn B. Jackson
Mary G. Jackson
Samuel C. Jackson
Albert F. James
Budward F. James
Mary Elizabeth James
Olive L. Johnson
Obie Joynes
Austin Nichols
Louise Nichols
Catherine Paul
The Reverend Henry Phillips
Leonard Richardson
Estella L. Rivers
Josephine Slaughter
The Reverend Robert H. Tabb
John Ward
Charlie Wimbish
Hybernia Wimbish

THE CHURCH of the CRUCIFIXION

620 South 8th Street, Philadelphia, Pennsylvania 19147
215-922-1128

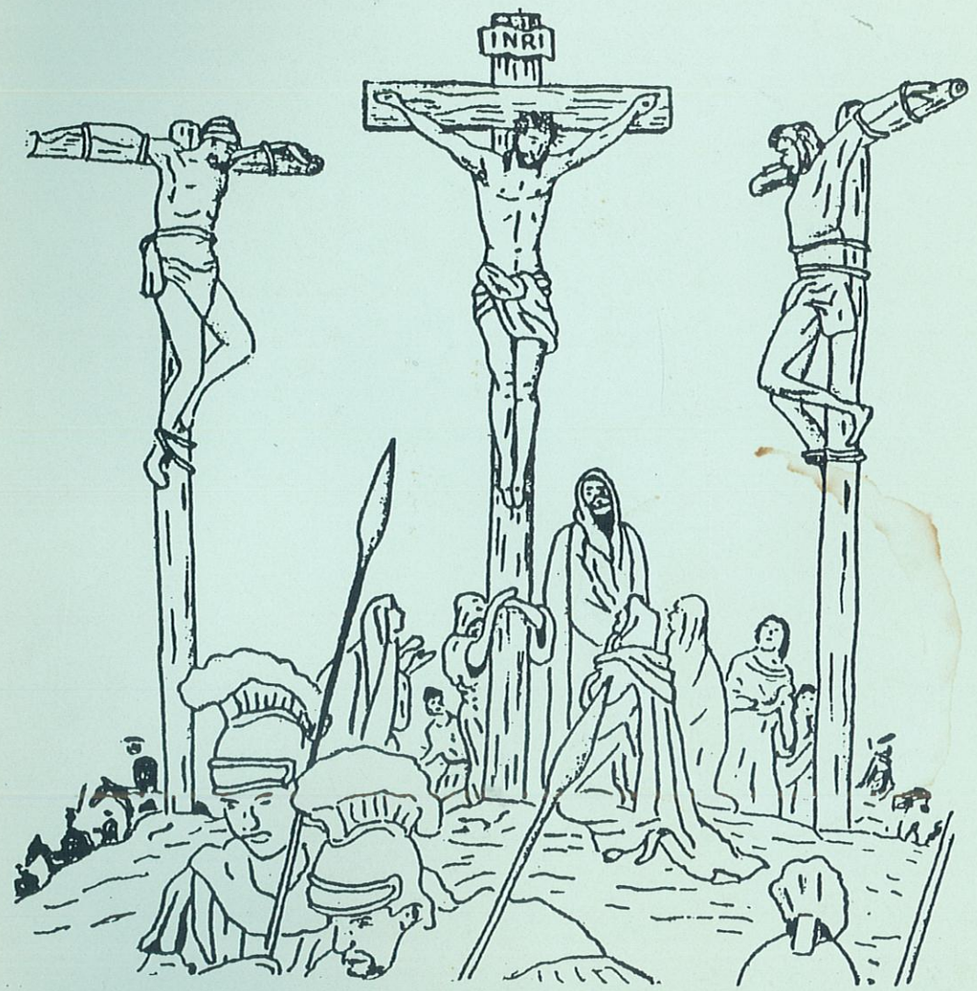

84th ANNUAL

HARVEST HOME FESTIVAL

M.S.B. M.S.B.

CHURCH OF THE CRUCIFIXION

Friday, November 11th, 1983

-84TH HARVEST HOME FESTIVAL-

COMMITTEES

CO-ORDINATOR.....Walter C. Jordan
CONCERT.....Wanda A. Lewis
FINANCIAL.....Samuel J. Jackson
HOSTESSES AND BUS BOYS.....Betty N. Butts
Julia F. Gibson

HOSTESSES

Sonya Bouie
Betty N. Butts
Merle A. Carter
Millie Caraballo
Gladys I. Epps
Julia F. Gibson
Nichole M. Gibson
Shawn Gibson
Tamika Ham
Monica Navalo

BUS BOYS

Ronald Bouie
Chris Davis
Shawn Parker
Shelly Parker

+

We wish to welcome everyone to our parish church. We thank each and everyone for the support you have shown by your attendance and hope that you will have a very plesant evening. We would also like to invite each and everyone to return and worship with us in the future.

+

The Reverend Benjamin Axleroad, Vicar

+

Wanda A. Lewis, Choir Director

THE VESTRY OF THE CHURCH OF THE CRUCIFIXION

William R. Ballard, Sr.
Louise Bryant
Charles E. Carter, Sr.
Woodrow T. Epps, Sr.
William H. Francis
Julia F. Gibson
Louis N. Hayman
Doreen Hilliard
Samuel J. Jackson
Walter C. Jordan
Wanda A. Lewis
Agnes A. Smallwood

+

THE AUXILIARY VESTRY

Mary O. Young

+

A SERVICE OF LIGHTS

PRIEST: Light and peace, in Jesus Christ our Lord.

PEOPLE: THANKS BE TO GOD.

A Reading from 2 Corinthians 4:5-6 (Stand)

The Prayer for Light.

(The Lighting of Candles)

Hymn: 172

O Gracious Light (Prayer Book, page 112) (Stand)

Psalm 23 (Prayer Book, page 612) (Sit)

A Reading from Matthew 17:1-13 (Sit)

The Song of Mary (Prayer Book, page 119) (Stand)

The Prayers (Stand)

Offertory Hymn: 396

The Blessing

The Peace

PRIEST: Let us bless the Lord.

PEOPLE: THANKS BE TO GOD.

+

Bienvenidos a la iglesia de

la Crucifixion.

Santo, Santo, Santo Senor Dios de los Ejercitos, Llenos estan los cielos y la tierra de tu gloria. Gloria a ti, Oh Senor Altissimo.

Cristo ha muerto.

Cristo ha sido resucitado.

Cristo vendra otra vez.

Amen.

OUR PARISH HOME

Each of us needs a home
- a place to anchor our lives.

You probably have a place which is home to you, but, do you also have
- a spiritual home?
- an anchor for your spiritual life?

If you are lacking this kind of home...

We invite you to make Crucifixion Parish your spiritual home.

A place where you are accepted.

A place to worship.

A place to grow, to give and to receive.

+

CONGRATULATIONS TO
THE CHURCH OF THE CRUCIFIXION
ON OUR
84TH HARVEST HOME FESTIVAL

THE CHURCH SCHOOL

THE PHILANTHROPIC
MUTUAL LIFE INSURANCE COMPANY

Since 1885

HOME OFFICE: 1022 E. LANCASTER AVENUE
ROSEMONT, PA. 19010
INDUSTRIAL LIFE and ACCIDENT and HEALTH
MONTHLY DEBT ORDINARY LIFE and HOSPITAL
ORDINARY LIFE

GOD BLESS OUR PARISH
ON OUR
84TH HARVEST HOME FESTIVAL

THE JACKSON FAMILY

SAMUEL J. and PATRICIA A.

GREETINGS ON OUR
84TH HARVEST HOME FESTIVAL

THE MEN'S FELLOWSHIP

THE CHURCH OF THE CRUCIFIXION

PHILANTHROPIC

MUTUAL FIRE INSURANCE CO

INCORPORATED 1843

1022 E. Lancaster Avenue
Rosemont, Pa. 19010

BEST WISHES ON OUR
84TH HARVEST HOME FESTIVAL

THE HILLIARD FAMILY

DOREEN, WILMA, and WILLIAM, JR.

QUALITY WORK AUTO PAINTING

MITCH AUTO REPAIR

BODY and PAINT WORK

Reasonable Prices

1422 West Glenwood Avenue
Philadelphia, Pa. 19132 Telephone: BA1 5114

CALL US WHEN MOVING: Telephone: (215) 743 5562

S. W. SMITH

MOVING-HAULING-STORAGE-PACKING-DELIVERY

AREAS SERVED: NY-MD-DC-PA-NJ (ALL SHORE POINTS)

SMITH OF FRANKFORD 1728 Meadow Street

Philadelphia, Pa. 19124

Since 1807

THANKS BE TO GOD

ON OUR

84TH HARVEST HOME FESTIVAL

THE BALLARD FAMILY

BEST WISHES ON OUR

84TH HARVEST HOME FESTIVAL

THE ALTAR GUILD

THE CHURCH OF THE CRUCIFIXION

CONGRATULATIONS ON OUR

84TH HARVEST HOME FESTIVAL

THE GIBSON FAMILY

CHARLES, JULIA, CHARLOTTE, NICHOLE, SHAWN and CHARMAINE

CONGRATULATIONS

PAUL'S DELICATESSEN

WELL WISHES ON OUR

84TH HARVEST HOME FESTIVAL

THE ENGLISH FAMILY

WILBER, PATRICIA, PATRICK, ROBIN, MARK, MARCELLA,
BRANDI and CAMILYA

CONGRATULATIONS ON OUR

84TH HARVEST HOME FESTIVAL

THE JAMES FAMILY

SAMUEL E. and FLOYD L.

PRAYERS AND BEST WISHES

TO

THE CHURCH OF THE CRUCIFIXION PARISH FAMILY

THE REVEREND and MRS. BEN AXLEROAD

GREETINGS ON OUR

84TH HARVEST HOME FESTIVAL

THE CHOIR

THE CHURCH OF THE CRUCIFIXION

BEST WISHES ON OUR

84TH HARVEST HOME FESTIVAL

THE BRYANT and WIMBISH FAMILY

CONGRATULATIONS ON OUR

84TH HARVEST HOME FESTIVAL

THE ACOLYTES

THE CHURCH OF THE CRUCIFIXION

BEST WISHES

FROM

BRUCE and CAROLYN ALLEN

CONGRATULATIONS TO
THE CHURCH OF THE CRUCIFIXION
ON OUR
84TH HARVEST HOME FESTIVAL

THE EPISCOPAL CHURCH WOMEN

MUSICAL SELECTIONS

The following selections will be played in the church for your listening pleasure from 6:30 P.M. intil 8:00 P.M. at which time our program will begin with the Service of Lights.

JESUS CHRIST SUPERSTAR

PROGRAM 1

OVERTURE
HEAVEN ON THEIR MINDS
WHAT'S THE BUZZ/
STRANGE THING MYSTIFYING
EVERYTHING'S ALRIGHT
THIS JESUS MUST DIE
HOSANNA
SIMON ZEALOTES/POOR JERUSALEM
PILATE'S DREAM
THE TEMPLE
EVERYTHING'S ALRIGHT
I DON'T KNOW HOW TO LOVE HIM
DAMNED FOR ALL TIME/BLOOD MONEY

PROGRAM 2

THE LAST SUPPER
GETHESEMANE
THE ARREST
PETER'S DENIAL
PILATE AND CHRIST
KING HEROD'S SONG
JUDAS'S DEATH
TRIAL BEFORE PILATE
SUPERSTAR
CRUCIFIXION
JOHN NINETEEN FORTY-ONE

+

The Members Of

SPIRIT

LaVERNE EVANS, a native Philadelphian, has had extensive musical experiences as vocalist for many years. Since her former years as a student with the All Philadelphia Senior High Choir and the Bethune Cookman Concert Choir, LaVerne went on to pursue her endeavors as a vocalist with the Duke Ellington Band performing his Sacred Works in Jazz. LaVerne has also performed with various drama and opera companies. She has been presented in concert at the Russell Tabernacle A.M.E. and Tioga United Methodist Churches.

CAROL MARIE FRAZIER, also a native Philadelphian is a former piano student of Eleanor Sokoloff of the Curtis Institute of Music. In 1979, Carol graduated from the Oberlin Conservatory of Music, attaining a Bachelor of Music degree in piano performance, and a Master of Music Teaching in music education. Carol has been a recipient of the Bess Schwartz scholarship for study abroad, and a winner of the Pi Nu Epsilon award for piano competition. Carol is currently a music teacher for the Philadelphia Public Schools, and the Director of Music for the Tioga United Methodist Church.

MARJORIE C. SIMMS, a native Philadelphian is an extremely versatile vocalist. Since her years as a student at West Philadelphia High School, where she performed under the directorship of Dr. Wendell Pritchett in the high school and All City Choirs, she has gone to work with Ruh one of Philadelphia's well know jazz groups as a lead vocalist. She has performed and commanded a broad variety of musical styles. Marjorie strives foremost to share the experiences and blessings that God has given her, and to sing about her joys with conviction, love and soul.

JEFFREY MAURICE JOHNSON of Philadelphia is a graduate of the Combs College of Music. Jeffrey attained the Bachelor of Arts in Music in 1981. He is currently free-lancing as a percussionist drummer, and is studying with teachers in Philadelphia and New York City.

BOB ALLEN has performed with various groups for twelve years. He formerly toured with Sister Sledge and wrote some of their songs. Bob is a native Philadelphian.

CONGRATULATIONS ON OUR

84TH HARVEST HOME FESTIVAL

CATHERINE B. RIVERS and LOUISA BROWN

COMPLIMENTS OF

MERCY-DOUGLASS HUMAN SERVICES CENTER

4508-38 Chestnut Street

Philadelphia, Pennsylvania 19139

Telephone 382 9490

James J. Wilson
Excutive Vice President

Jessie D. James
Adminstrator

"WE CARE" FOR YOUR LOVED ONES

CONGRATULATIONS TO

THE CHURCH OF THE CRUCIFIXION

ON OUR

84TH HARVEST HOME FESTIVAL

MR. and MRS. WOODROW EPPS and FAMILY

PATRONS

James Adams
Mary Adams
Mr. and Mrs. Hassan Ahmed
Ms. Marcia Ahmed
Ms. Patricia A. Ahmed
Betty Jean Aleman
Catherine Alexander
Robert E. Alexander
Caroline Allen
Edith Allen
Mose Allen
Thomas and Anna Allen
Ms. Esther Alston
Carol Ayers
Frank A. Barnett
Martha Benjamin
Mr. and Mrs. Elmore Black
Willie Bond
Vernon A. Bournique, Jr.
Deacon A. Branch
Lucy Branch
Louisa P. Brown
Mrs. Thelma V. Brummel
Cathy Burns
Jennie Burton
Jennifer Burton
Betty N. Butts
Mrs. Dorothy H. Byrd
Deborah A. Cain
Albert Cannon
Virginia Cannon
Frank Cappelli
Mr. and Mrs. James Carr
Deborah Carter
Helen B. Carter
The Christopher Family
Ms. Lorena Y. Christopher
Mark Anthony Cobb
Vickie Coleman
Mrs. Joyce Colquitt

PATRONS

Stephen W. Connor
Mary Beth Corbett
James Cottom
Marvin W. Cottom
Theresa Cottom
Rose Courtney
N. Eugelia Cranston
Frederick Cranston
Pharoah Cranston
Sonia Cranston
Tarik Cranston
Ms. Bereda Crockett
Debra Custis
Gary D. Daniel
Barry Davenport
Ann Davis
Elinor Davis
Mr. and Mrs. Don Donaldson
Cynthia Douglas
Frances P. Duncan
Eva Dublin
Willie M. Edwards
Jim Epperson
Deborah Falk
Mr. and Mrs. James Falk
Mr. Adam H. Faulk
Ms. Sandrea A. Faulk
John Fernandez
Alfred Flanagan
Kathleen Flanagan
Deacon and Mrs. James Ford
Ms. Harriett A. Forrest
Gerri Frazier
Billy and Debbie Freeman
Dewy Gerdy
George and Mary Lee Gibson
Dan Goldberg
Dorothy Gooden
William C. Grant, Jr.
Helen Gray

PATRONS

Anna E. Green
Deborah E. Green
Carol Gregg
Frederick Griffen
Phyllis Griffen
Odessa and Roland Hackney
Gloria Harcum
Diane Harmon
Arsmithe Harris
Deacon W. Harris
Edith Harris
Faith Harris
Geraldine Harris O.E.S.
LaVerne Harris
Lillian Harris
Minnie Harris
Wilmont and Ernestine Harris
Mildred Hawkins
Lois A. Hayman
Louis N. Hayman
Pat Henderson (LOV)
Tauheeday Henderson
Joseph and Henry
Mildred Hicks
Gloria Hill
Mr. and Mrs. James E. Hill
Mrs. Ruth A. Hill
Mary Hines
Denise Holloway
Theresa L. Howell
Oliver Hutchings, Jr.
Lois H. Jackson
Roosevelt Jacobs
Alestine Johnson
Cornelia Johnson
Deleres Johnson
Marie C. Johnson
Ethel Jones
John C. Jones
Mr. and Mrs. Walter Jordan

PATRONS

Mrs. Zezil Joynes
Sherman Kieth-Jackson
Fannie King
Liddie B. Kinsey
Cheryl Kingswood
Ida Latney
Martha Latney
Margaret Lennard
Carmen Lespil
Aaron Lewis
Frances V. Lewis
Saundra Lewis
Mr. & Mrs. Walter Lewis, Jr.
Mr. & Mrs. Walter Lewis, Sr.
Ms. Wanida Erin Lewis
H. Love
Cleveland Luker
Joseph MacFaddon
Amy R. Mahoner
Kevin D. Mahoner
Judith E. Major
Hazel N. Mapp
Elizabeth Marion
Ronald S. Martin
Ms. Jean Matthews
Vandalyn McClary
Sanders L. McClutchen
Jack and Rosemary McGeady
Mabel McGill
Mr. and Mrs. Benjamin McKeever
Daryl D. McKeever
Joan McKeever
Ms. Paulette D. McKeever
Mr. and Mrs. Ronald McKeever
Edna McPhail
Robin D. Melton
Dora Middleberg
Beatrice Miller
Eric Miller
Rhonda Miller

PATRONS

Marion and Joseph Montgomery
Marianne Moore
Thelma Morris
Dianne Thompson Morrison
Tony Musilli
Prinest Myers
Vera Myrick
Yvonne and Stephen Nelson
Theresa Nestor
Marjorie Odoms
Mr. Thomas Overby
Mrs. Viola C. Overby
Irene Palmieri
Mrs. Mary Paynter (BDA)
Diane Pelzer and Family
Dorothy Phillips
Richard Pittman
Patrice and Lynn Pompa
John Potts
Tom Randazzo
Robert Reeder
Viona Richmond and Family
Ruth Riddles
Catherine B. Rivers
Diane Robinson
Louise Robinson
Alicia and Phil Rothman
Martin Rubin
Ms. Ayshea Ruff
Mr. and Mrs. Francis Sanderson
Charlie Satchell
Sandi Simpson
Agnes A. Smallwood
Robert W. Smallwood
Mrs. Edna L. Smith
Margaret Smith
Roberta Smith
Jenifer Spence
Deacon J. Stancil
Dorothy Stevens

PATRONS

Carol Stickney

Mr. and Mrs. Maceo Strong

Catherine and Robert Sutton

Mr. and Mrs. Albert Tanksley

Elizabeth Taylor

John Taylor

Eric and Mary Ten

Rozella Thomas

Keith Threadgill

Kevin Threadgill

Lorraine Threadgill

Gertrude Tisdale

Charles Todman

Eugelia Todman

Jean Tunnell

Mr. and Mrs. Eugene Wade

Claudine Walker

Melvin Walker

Moses and Saphoria Walker and Family

Vera Walker

Kate Walpole

Fannie H. Ward

Penny West

Iva Weston

Annabelle White

James White

Mrs. Helen B. Williams

Mrs. Florence A. Wilson

Mrs. Daisy R. Wingfield

Reverend T. Winkey

Douglas and Lillian Witherspoon

Mildred Wittenberg

Gertrude Wolfe

James Woodson

Willie Woodward

Alice Wright

Eddie Wright

Lillian Wright

Mozelle Yeager

Yvonne Yeager

PATRONS

Mrs. Hilda Young

Rounett Young

Joseph Zirpoli

SCHEDULE OF SERVICES

SUNDAYS:

The Eucharist at 8:30 A.M.		In Chapel
Church School	10:00 A.M.	In Parish Hall
Morning Prayer	10:00 A.M.	In Church
The Holy Eucharist at 11:00 A.M.		In Church

WEDNESDAYS

The Eucharist at 6:00 P.M.		In Chapel
Bible Study	7:00 P.M.	In Parish Hall

IN MEMORIAM

Alston Family Members

Robert Barksdale

Tennesee Barksdale

Alice Barrow

Siefert Barrow

Joseph Bowen

IN MEMORIAM

Richard L. Brown
Charles Bryant
Robert E. Butts
Betsy Candelaria
Jannette Caraballo
Margaret Carpenter
Carter Family Members
Isabel Carballero de Colon
Oscar Colon
Pedro A. Colon
Amie H. Cooke
Dora B. Cottom
William C. Cottom
Noberto Cruz
Hamilton Daily
The Reverend Cornelius Dawson
Catherine Derrick
Edward H. Dixon, III
Sarah Hazel Dixon
Woodrow T. Epps, Jr.
Francisco Ferrer
The Reverend George Fisher
Forsythe Family Members
Sarah Francis
Madeline Gray
Anna J. Green
Geraldine Hayward
Walter T. Hazzard
Jacob Holder
Annie D. Hull
Doris Hutchings
Mary Hutchings
Oliver Hutchings, Sr.
Arnold W. Ifill, Sr.
Helyn B. Jackson
Mary G. Jackson
Samuel C. Jackson
Albert F. James
Budward W. James
Mary Elizabeth James

IN MEMORIAM

Olive L. Johnson
Jordan Family Members
Queene A. King
Edward Pennock
Howard Pennock
Josephine Pennock
The Reverend Henry Phillips
Leonard Richardson
Estella L. Rivers
Joseph Roberts
Charlie Roberts
Josephine Slaughter
Thomas Smith
Annie Stroker
The Reverend Robert H. Tabb
John Ward
Charlie Wimbish
Hybernia Wimbish

IN MEMORY

FLORA FERNANDEZ

ISADORA FERNANDEZ

MADELINE FERNANDEZ

FLORA MAE JONES

MADELINE RATTERY

IN MEMORY

OF

AMELIA J. FRANCIS

EDWARD E. FRANCIS

EILEEN FRANCIS TRAVERS

ERNEST W. FRANCIS

L. LEANDER FRANCIS

LE ROY FRANCIS

LEWIS E. FRANCIS

+

R.I.P.

M.S.B.

THE CHURCH of the CRUCIFIXION

620 South 8th Street, Philadelphia, Pennsylvania 19147
215-922-1128

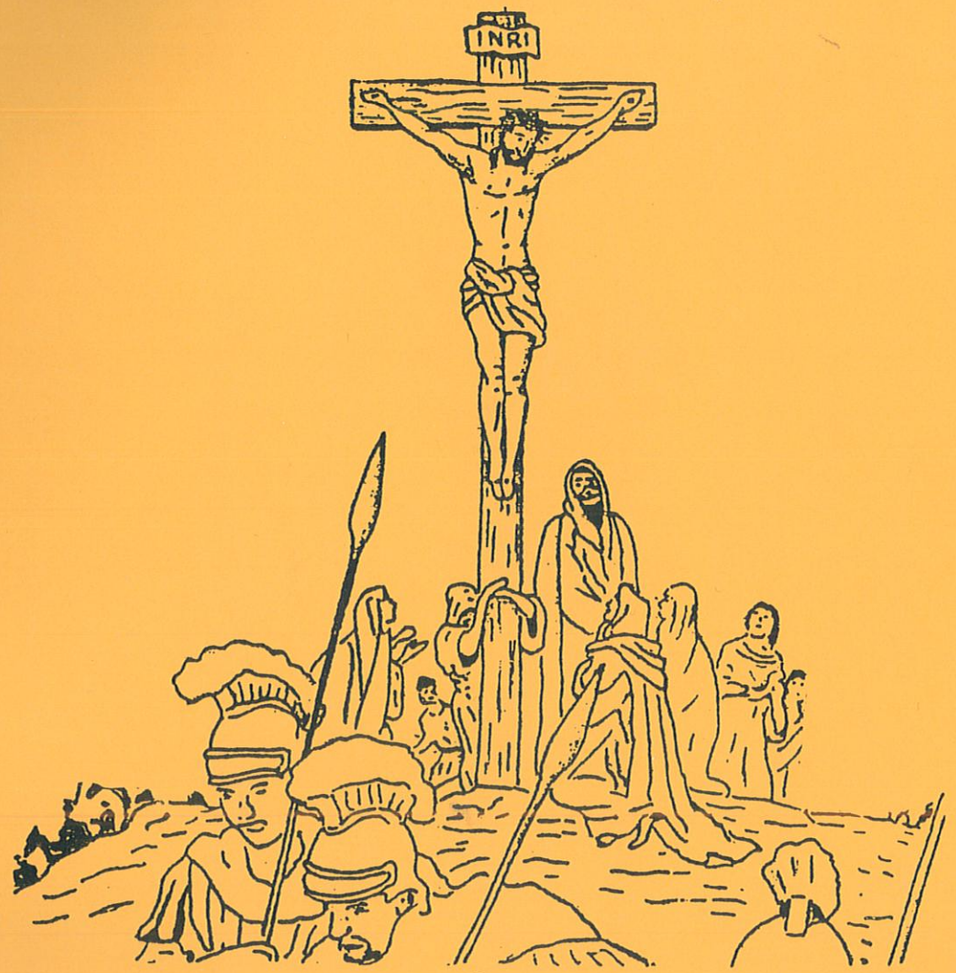

85th ANNUAL

HARVEST HOME FESTIVAL

Friday, November 9th, 1984

COMMITTEES

CHAIRWOMAN.....Julia F. Gibson
CO-ORDINATOR.....Walter C. Jordan
CONCERT.....Wanda A. Lewis
FINANCIAL.....Samuel J. Jackson
HOSTESSES AND BUS BOYS.....Betty N. Butts

HOSTESSES

Sonya Bouie
Betty N. Butts
Gladys I. Epps
Julia F. Gibson
Nichole M. Gibson
Shawn Gibson
Tamika Ham
Monica Navalo

BUS BOYS

Ronald Bouie
Chris Davis
Shawn Parker
Shelly Parker

+

We wish to welcome everyone to our parish church. We thank each and everyone for the support you have shown by your attendance and hope that you will have a very pleasant evening. We would also like to invite each and everyone to return and worship with us in the future.

+

The Reverend Benjamin Axleroad, Vicar

+

Julia F. Gibson, Chairwoman

+

THE VESTRY OF THE CHURCH OF THE CRUCIFIXION

William R. Ballard, Sr.
Betty N. Butts
Charles E. Carter, Sr.
Woodrow T. Epps, Sr.
William H. Francis
Julia F. Gibson
Louis N. Hayman
Doreen Hilliard
Samuel J. Jackson
Walter C. Jordan
Agnes A. Smallwood
Mary O. Young

+

THE AUXILIARY VESTRY

Lillian Smallwood

+

SERVICE OF LIGHTS

PRIEST: Light and peace, in Jesus Christ our Lord.

PEOPLE: THANKS BE TO GOD.

A Reading from 2 Corinthians 4:5-6 (Stand)

The Prayer for Light.

(The Lighting of Candles)

Hymn: 172

O Gracious Light (Prayer Book, page 112) (Stand)

Psalm 23 (Prayer Book, page 612) (Sit)

A Reading from Matthew 17:1-13 (Sit)

The Song of Mary (Prayer Book, page 119) (Stand)

The Prayers (Stand)

Offertory Hymn: 396

The Blessing.

The Peace.

PRIEST: Let us bless the Lord.

PEOPLE: THANKS BE TO GOD.

+

OUR PARISH HOME

Each of us needs a home
- a place to anchor our lives.

You probably have a place which is home to you, but, do you also have
- a spiritual home?
- an anchor for your spiritual life?

If you are lacking this kind of home...

We invite you to make Crucifixion Parish your spiritual home.

A place where you are accepted.

A place to worship.

A place to grow, to give and to receive.

+

Bienvenidos a la iglesia de

la Crucifixion.

Santo, Santo, Santo Senor Dios de los Ejercitos, Llenos estan los cielos y la tierra de tu gloria. Gloria a ti, Oh Senor Altissimo.

Cristo ha muerto.

Cristo ha sido resucitado.

Cristo vendra otra vez.

Amen.

+

PRAYERS AND BEST WISHES

TO

THE CHURCH OF THE CRUCIFIXION PARISH FAMILY

THE REVEREND and MRS. BEN AXLEROAD

LOVELY BANQUET HALL

728 Snyder Avenue

Philadelphia, Pennsylvania 19148

334 3488 463 3558

Rentals for Weddings, Banquets, Any Functions

Priced Right -- Catering

Clean, Beautiful Surroundings

Remember Us !!

GREETINGS ON OUR

85TH HARVEST HOME FESTIVAL

THE CHOIR

THE CHURCH OF THE CRUCIFIXION

CONGRATULATIONS TO

THE CHURCH OF THE CRUCIFIXION

ON OUR

85TH HARVEST HOME FESTIVAL

THE CHURCH SCHOOL

THE PHILANTHROPIC

MUTUAL LIFE INSURANCE COMPANY

Since 1885

HOME OFFICE: 1022 E. LANCASTER AVENUE

ROSEMONT, PA. 19010

INDUSTRIAL LIFE and ACCIDENT and HEALTH

MONTHLY DEBT ORDINARY LIFE and HOSPITAL

ORDINARY LIFE

GOD BLESS OUR PARISH

ON OUR

85TH HARVEST HOME FESTIVAL

THE JACKSON FAMILY

SAMUEL J. and PATRICIA A.

GREETINGS ON OUR

85TH HARVEST HOME FESTIVAL

THE MEN'S FELLOWSHIP

THE CHURCH OF THE CRUCIFIXION

PHILANTHROPIC

MUTUAL FIRE INSURANCE CO

INCORPORATED 1843

1022 E. Lancaster Avenue

Rosemont, Pa. 19010

BEST WISHES ON OUR

85TH HARVEST HOME FESTIVAL

THE HILLIARD FAMILY

DOREEN, WILMA, and WILLIAM, JR.

WELL WISHES ON OUR

85TH HARVEST HOME FESTIVAL

THE ALTAR GUILD

THE CHURCH OF THE CRUCIFIXION

VINCENT L.JOHNSON, Attorney-at-law

SUITE 1000, 1845 WALNUT STREET

PHILADELPHIA, PENNSYLVANIA 19103

Telephone: 561 7100

Specializing in Civil Practice

Personal Injury, Family Law - Divorce/Support

Estate Practice - Wills and Trusts

CONGRATULATIONS ON OUR

85TH HARVEST HOME FESTIVAL

THE GIBSON FAMILY

CHARLES, JULIA, CHARLOTTE, NICHOLE, SHAWN,

CHARMAINE and BRETT

CONGRATULATIONS ON OUR

85TH HARVEST HOME FESTIVAL

†

THE ACOLYTES

THE CHURCH OF THE CRUCIFIXION

CONGRATULATIONS TO

THE CHURCH OF THE CRUCIFIXION

ON OUR

85TH HARVEST HOME FESTIVAL

MR.and MRS. WOODROW EPPS and FAMILY

PRAYERS AND CONGRATULATIONS ON OUR

85TH HARVEST HOME FESTIVAL

CATHERINE B.RIVERS and LOUISA BROWN

BEST WISHES ON 85TH YEAR

THE CHURCH OF THE CRUCIFIXION

SECOND CHANCE SALE STAFF

MABEL, MARCELLA,MARY and PATRICIA

CONGRATULATIONS ON YOUR

85TH ANNIVERSARY

KYLE and KEVIN JONES

MY PRAYERS AND BEST WISHES

TO

THE CHURCH OF THE CRUCIFIXION

85TH HARVEST HOME FESTIVAL

MS. JEAN MATTHEWS

CONGRATULATIONS TO

THE CHURCH OF THE CRUCIFIXION

ON OUR

85TH HARVEST HOME FESTIVAL

THE EPISCOPAL CHURCH WOMEN

BEST WISHES ON OUR

85TH HARVEST HOME FESTIVAL

THE JAMES FAMILY

SAMUEL E. and FLOYD L.

CONGRATULATIONS TO MOM and DAD

JOSEPH and LILLIAN SMALLWOOD

ON THEIR 31ST ANNIVERSARY

CHERYL, LARRY, TODD,

FAITH, DAVID and ADRIENNE

HARVEST HOME FESTIVAL FOR 1984

DINNERS Served in dining rooms	4:00 P.M. to 8:00 P.M.
RECORDED MUSIC In Church	6:30 P.M. to 8:00 P.M.
SERVICE OF LIGHTS In Church	8:00 P.M.
GREETINGS	Father Benjamin Axleroad

+++

CONCERT
In Auditorium, Parish Hall

TRIO OF VIOLIN, HORN, AND PIANO
Louise Koszalka
Wanda A. Lewis
Carol Mitchell

SPIRIT
LaVerne Evans
Carol Marie Frazier
Marjorie C. Simms

MUSICAL SELECTIONS

The following selections will be played in the church for your listening pleasure from 6:30 P.M. until 8:00 P.M. at which time our program will begin with the Service of Lights.

MAHALIA JACKSON SINGS:
WE SHALL OVERCOME.
TAKE MY HAND PRECIOUS LORD.
JUST A CLOSER WALK WITH THEE.
THERES A BALM IN GILEAD.
ROCK OF AGES.
HOW I GOT OVER.
IF I CAN HELP SOMEBODY.
HE'S GOT THE WHOLE WORLD IN HIS HANDS.
AN EVENING PRAYER.
GARDEN OF PRAYER.
I'LL NEVER TURN BACK.
WE'VE COME A MIGHTY LONG WAY.
I WILL SAY OF THE LORD.
I'M GLAD ABOUT IT.
CITY CALLED HEAVEN.
THE OLD RUGGED CROSS.
I DON'T WANT TO BE LOST.
I LOVE THE LORD.
NOBODY BUT JESUS.

ARTHUR PRYSOCK SINGS:
THE LORD IS MY SHEPHERD.
THE OLD RUGGED CROSS.
HE'LL UNDERSTAND AND SAY WELL DONE.
WHERE NO ONE STANDS ALONE.
THE 23RD PSALM
I BELIEVE.
PRECIOUS MEMORIES.

TRIO

fur Violine, Horn in F und Klavier

in d - moll

op. 11

Werner Wehrli, 1892 - 1947

performed by

Violin	Louise Koszalka
French Horn	Wanda A. Lewis
Piano	Carol Mitchell

+

LOUISE KOSZALKA, former member of the New Orleans and the San Antonio Symphony Orchestras. Louise taught stringed instruments in the Philadelphia Public School System since 1965, retired last year. Currently performing throughout the city in various chamber music ensembles.

WANDA A. LEWIS, former member of the International Eucharistic Orchestra and the Basilica Brass. Currently a Brass Specialist in the Philadelphia Public School System.

CAROL MITCHELL, presently a Keyboard Specialist in the Philadelphia Public School System. Keyboardist with Panche, a contemporary popular group. A free lance performer and accompanist.

+

THE MEMBERS OF SPIRIT

LaVERNE EVANS, a native Philadelphian, has had extensive musical experience as a vocalist for many years. Since her former years as a student with the All Philadelphia Senior High Choir and the Bethune Cookman Concert Choir, LaVerne went on to pursue her endeavors as a vocalist with the Duke Ellington Band, performing with various drama and opera companies. She has been presented in concert at the Russell Tabernacle A.M.E. Church and the Tioga United Methodist Church.

CAROL MARIE FRAZIER, also a native Philadelphian, is a former piano student of Eleanor Sokoloff of the Curtis Institute of Music. In 1979, Carol graduated from the Oberlin Conservatory of Music, attaining a Bachelor of Music Degree in Piano Performance, and a Master of Music Teaching in Music Education. Carol has been a recipient of the Bess Schwartz Scholarship for Study Abroad, and a winner of the Pi Nu Epilson Award for Piano Competition. Carol is currently a music teacher for the Philadelphia Public Schools, and the Director of Music for the Tioga United Methodist Church.

MARJORIE C. SIMMS, a native Philadelphian, is an extremely versatile vocalist. Since her years as a student at West Philadelphia High School, where she performed under the directorship of Dr. Wendell Pritchett, in the High School and All City Choirs, she has gone to work with Ruh, one of Philadelphia's well known jazz groups, as a lead vocalist. She has performed and commanded a broad variety of musical styles. Marjorie strives formost to share the experiences and blessings that God has given her, and to sing about her joys with conviction, love, and soul.

+

GOD'S BLESSINGS

AND BEST WISHES

from

MERCY-DOUGLASS HUMAN SERVICES CENTER
4508-38 CHESTNUT STREET
PHILADELPHIA, PA 19139

"LET US CARE FOR YOUR LOVED ONES"

Jessie D. James
Administrator

James J. Wilson
Exec. Vice President

TELEPHONE: 382-9490

PATRONS

JAMES ADAMS
MARY ADAMS
MILDRED ADDISON
MR. and MRS. HASSAN AHMED
MS. MARCIA AHMED
MS. PATRICIA AHMED
CATHERINE ALEXANDER
ROBERT ALEXANDER
DEACON TONY ALLEN
MS. ESTHER ALSTON
MS. ANNA
TONI ANDREWS
MADELENE ARNOLD
CAROL AYERS
NOLAN BALLARD
TOM BARBER
DOT BARNETT
MR. FRANK BARNETT
REV. AUSTIN BARNS
CELESTE BELL
BENSON - BUS DRIVER # 79
MR. and MRS. BICKERSTAFF
MR. and MRS. ELMORE BLACK
CATHERINE BLOEMKEN
JIM VAN BLUNK
BOB
VERNON A. BOURNIQUE, JR.
FRANK BOSTON
DEACON A. BRANCH
LUCY BRANCH
MRS. THELMA BROMMEL
MS. BROWN
LOUISA P. BROWN
VELMA BROWN
CATHY BURNS
JENNIE BURTON
ERNEST BUSBEE
MS. BUTLER
MRS. LEE BUTLER
BETTY N. BUTTS

PATRONS

MRS. DOROTHY H. BYRD
J.W.C.
ALBERT CANNON
VIRGINIA CANNON
F. CAPPELLI
MR. and MRS. JAMES CARR
CHARLES E. CARTER, SR.
ELAINE CARTER
HELEN B. CARTER
LOIS CARTER
CAROL CAVE
MS. LORENA Y. CHRISTOPHER
JOSEPHINE CIMMORELLE
DEBORA CLARK
MALCOLM CLARK
IRIS D. COBBS
FRANCIS CONNOLLY
STEPHEN CONNOR
MR. and MRS. FRANCIS O. CONSTANT
MARYBETH CORBETT
CAROLYN CORKER
JAMES COTTOM
MARVIN COTTOM
THERESA COTTOM
THE CREWS DAUGHTERS
REV. and MRS. WILBERT CREW
MS. BERNEDA CROCKET
VINH K. DANG
GARY D. DANIEL
ALLIEN DAVIS
AUNDRE and REGINA DAVIS
ANNA DOLPHIN
MR. and MRS. DON DONALDSON
FRANK DOUGLAS
NELLIE DOUGLAS
EMMA EBRON
WILLIE M. EDWARDS
OWEN EILER
MISS BRANDI ENGLISH

PATRONS

MR. & MRS WILBUR ENGLISH JR
MR. & MRS WILBUR ENGLISH SR
JAMES EPPERSON
LUCY EVANS
MASTER ADAM H. A. FAULK
MRS. SANDREA A. FAULK
MARY FELTON
JOHN FERNANDEZ
MARGARET FITZGERALD
MR. ALFRED D. FLANAGAN
MRS. KATHLEEN FLANAGAN
MRS. HARRIETT A. FORREST
WILLIAM H. FRANCIS
JOE FRANKLIN
MS. FRAZIER
BILL GARDNER
MRS. VIVIAN C. GARDNER
CHARLOTTE GIBSON
GEORGE GIBSON
JULIA F. GIBSON
MARY LEE GIBSON
MAUDE GOGGINS
DAN GOLDBERG
LILLIE GOURDINE
ALFRED GRAHAM
HELEN GRAY
WILLIS GRAY
CAROL GREGG
ANNA E. GREEN
MARION GREEN
FRED GRIFFIN
PHYLLIS GRIFFIN
JOSEPH GURNEY
MARVIN HARRIS
WILMOT and ERNESTINE HARRIS
MS. LOIS A. HAYMAN
LOUIS N. HAYMAN
BERNICE HAYES
THE LITHERN HAYWARD FAMILY
GILBERT HENDERSON

PATRONS

LORRAINE HENDERSON
NAJEEULLAH HENDERSON
PATRICIA HENDERSON
TAUHEEDAH HENDERSON
MARY HINES
DORIS HOLMES
DAISY HORNER
FRED HORNER
BELTON HOWARD
THERESA L. HOWELL
HOWIE'S
OLIVER HUTCHINGS, JR.
PHILLIP INVINSO
DOROTHY JACKSON
MARY JACKSON
MOTHER EMMA JACKSON
PATRICIA A. JACKSON
MR. and MRS. THEODORE JACKSON
ROOSEVELT JACOBS
HELEN L. JAMES
JESSIE D. JAMES
JOYCE M. JAMES
SAMUEL E. JAMES
VIOLA J. JAMES
JUDITH MAJOR JENKINS
CELESTINE JOHNSON
CORNELIA JOHNSON
GERTRUDE JOHNSON
JULIA OWENS JOHNSON
MARTHA JOHNSON
ANTHONY JONES
ELIHU JONES
MR. and MRS. ERSKINE JONES
FRANCINE JONES
JOHN JONES
WALTER C. JORDAN
ZELLA A. JORDAN
ZEZIL JOYNES
MR. and MRS. JOHN KEA

PATRONS

LOUISA KEA
MARY KELLY
JAMES and BELL KINSEY
MR. and MRS. WILLIAM LADSON
AARON LEWIS
MS. FRANCES V. LEWIS
MR. & MRS WALTER LEWIS JR
MR. & MRS WALTER LEWIS SR
JANET LORD
ALEAN LOVE
H. VICTORIA LOVE
CLEVELAND LUKERS
AMY R. MAHONER
KEVIN D. MAHONER
HAZEL MAPP
CHERISE MAYES
VANDALYN McCLARY
EDITH McCUTCHEN
LaVERN McCUTCHEN
LOUISE McCUTCHEN
SANDERS L. McCUTCHEN
MRS. DOROTHY McGEE
MABEL McGILL
DARYL D. McKEEVER
PAULETTE D. McKEEVER
MR. & MRS. RONALD McKEEVER
MRS. RUTH McKEEVER
BEATRICE MILLER
RONNIE MILLER
REV. L. C. MOORE
TONY MORRIS
LORRAINE MYRICK
HATTIE NEDD
WESLEY NEDD
KAREN OLIVER
MRS. THOMAS OVERBY
MRS. VIOLA C. OVERBY
ALBERT OVERTON
BESSIE OVERTON
GILBERT OVERTON

PATRONS

REBECCA OVERTON

THE OVERTON FAMILY SINGERS

JOE OWENS

MRS. LOUISE PATTERSON

MRS. MARY PAYNTER

DIANE PELZER

JOE PETERSON

DOROTHY PHILLIPS

PATRICE and LYNN POMPA

RUBY QUINN

DONALD RANDALL

MR. and MRS. JOHN REED

MR. and MRS. CORTEZ B. RICHARDSON

LEWIS RICHMOND

TAMIKA RICHMOND

VIONA RICHMOND

CATHERINE B. RIVERS

MRS. EULALIE C. ROBINSON

LaVERN ROCKEYMORE

MS. AYSHEA C. RUFF

MRS. CELESTE RUFFIN

MR. and MRS. ESSIX RUSHING

MR. and MRS. FRANCIS SANDERSON

PEARL SAVIOR

HILDIGARTE SCHNEEMAN

EVELYN SCOTT

SILAS SEALEY

SANDI SIMPSON

CLIFTON SLAUGHTER

ELIZABETH SLAUGHTER

LINDA SMALLWOOD

OMAR SMALLWOOD

QUINTEEL SMALLWOOD

MS. EDNA SMITH

MISS LAURIE Y. SMITH

MARLENE SMITH

RUBY STANLEY

GAIL STARKS

DOROTHEA P. STRAYHORN

MR. and MRS. MACEO STRONG

PATRONS

CATHERINE SUTTON

MR. & MRS. ALBERT TANKSLEY

MR. JOHN TAYLOR

ANGELA THOMAS

ROZELLA THOMAS

VERDA THOMAS

WALTER TRIBBLE

BARBARA TURNER

MR. and MRS. EUGENE WADE

MR. JOHN WALKER

MELVIN WALKER

FANNIE WARD

EARL WASHINGTON

JAMES WHITE

ANNIE WHITTAKER

MRS. HELEN B. WILLIAMS

LOUISE WILLIAMS

MRS. FLORENCE A. WILSON

JENNY WILSON

MRS. DAISY R. WINGFIELD

DOUGLAS WITHERSPOON

GERTRUDE WOLFE

CAPRI WOODEN

MICHAEL WOODEN

ALICE WRIGHT

EDDIE WRIGHT

GILBERT WRIGHT

LILLIAN WRIGHT

THEODORE WRIGHT

YVONNE YEAGER

MAMIE YOUNG

MARY O. YOUNG

JOSEPH ZIRPOLI

+++

IN MEMORIAM

SALAH AHMED
ALSTON FAMILY MEMBERS
FLORA BARNES
ALICE BARROW
SEIFERT BARROW
JOSEPH BOWEN
MARIAN BRIGHT
REV. MACK BROOKER
ARNITA J. BROSIER
RICHARD L. BROWN
BROWNER FAMILY MEMBERS
CHARLES BRYANT
FRED BRYANT
REBECCA BRYANT
ROBERT E. BUTTS
GRACE FLOWERS CAMP
NEHEMIAH CAMP
CARTER FAMILY MEMBERS
EULALIE CARTER
GEORGE CARTER
DORA B. COTTOM
WILLIAM C. COTTOM
HAMILTON DAILY
REV. CORNELIUS DAWSON
EDWARD H. DIXON, II
SARAH H. DIXON
FARMER FAMILY MEMBERS
REV. GEORGE A. FISHER
WILLIAM FLOWERS
ADOLPHUS C. GARDNER, JR.
BENJAMIN GIBSON
NANCY GIBSON
GIVEN FAMILY MEMBERS
MADELINE GOLDSTON
MADELINE GRAY
ANNA J. GREEN
FANNIE GROOMES
WALTER T. HAZZARD
THEODORA HINTON
LOUISA HICKS

IN MEMORIAM

BERTHA HUNTER
DORIS HUTCHINGS
HELYN B. JACKSON
LEON D. JACKSON
MARY G. JACKSON
SAMUEL C. JACKSON
WILLIAM A. JACKSON
ALBERT F. JAMES
BUDWARD W. JAMES
MARY ELIZABETH JAMES
OLIVE L. JOHNSON
JOHNSON FAMILY MEMBERS
REV. THOMAS LITTLE
LUCAS FAMILY MEMBERS
BENJAMIN McKEEVER
MOORE FAMILY MEMBERS
PETERS FAMILY MEMBERS
REV. HENRY L. PHILLIPS
SAM PHILLIPS
LEONARD RICHARDSON
ESTELLA L. RIVERS
JOSEPHA ROBERTS
OLIVER P. ROBINSON
ROLLINSON FAMILY MEMBERS
SAVIOR FAMILY MEMBERS
FLORA SLAUGHTER
JOSEPHINE SLAUGHTER
LEWIS SLAUGHTER, JR.
LEWIS SLAUGHTER, SR.
WILLIAM SLAUGHTER
ANNIE STROKER
REV. ROBERT H. TABB
LUCY TALLEY
WASHINGTON FAMILY MEMBERS
CHARLIE WIMBISH
HYBERNIA WIMBISH
WRIGHT FAMILY MEMBERS
JAMES YOUNG

+++

SCHEDULE OF SERVICES

SUNDAYS:

THE EUCHARIST at 8:30 A.M.		In Chapel
CHURCH SCHOOL	10:00 A.M.	In Upper Lounge
MORNING PRAYER	10:00 A.M.	In Church
THE HOLY EUCHARIST at 11:00 A.M.		In Church

WEDNESDAYS:

THE EUCHARIST at 6:00 P.M.	In Chapel
BIBLE STUDY CLASS at 7:00 P.M.	In Parish Hall

IN LOVING MEMORY OF

OUR SON, WOODROW T. EPPS, JR.

AND OUR DEAR FRIENDS:

JACOB HOLDER

KENNETH KING, Jr.

QUEEN KING

VALARIE ROBERTS

Sadly Missed:

WOODROW and Gladys Epps

IN MEMORY OF

DEPARTED CLERGY OF PARISH * DEPARTED ALTAR GUILD MEMBERS

DEPARTED VESTRY MEMBERS * DEPARTED MEN S FELLOWSHIP MEMBERS

DEPARTED EPISCOPAL CHURCH-WOMEN MEMBERS

IN MEMORY OF

THE DEPARTED MEMBERS OF

THE CASSEL FAMILY and the THE ERWIN FAMILY

IN MEMORY OF

EUGENE ALLEN	LAWRENCE DONAHUE
ADA DONAHUE	SADIE DONAHUE
JOHN DONAHUE	FRANCES DONAHUE PRICE

IN LOVING MEMORY OF

CHARLOTTE C. BROWN

RICHARD F. BROWN

IN MEMORY

OF

AMELIA J. FRANCIS

EDWARD E. FRANCIS

EILEEN FRANCIS TRAVERS

ERNEST W. FRANCIS

L. LEANDER FRANCIS

LE ROY A. FRANCIS

LEWIS E. FRANCIS

+

R.I.P.

87th Annual
HARVEST HOME FESTIVAL

Friday, November 14th, 1986

THE CHURCH of the CRUCIFIXION

The Reverend Benjamin Axleroad; S.T.M., Ed.M., Vicar

620 South 8th Street, Philadelphia, Pennsylvania 19147
215-922-1128

M.S.B. M.S.B.

Friday, November 14th, 1986

COMMITTEES

CO-ORDINATOR.....Julia F. Gibson

FINANCIAL.....Samuel J. Jackson

HOSTESSES and BUS BOYS.....Betty N. Butts

KITCHEN.....Louise Bryant

Louisa Kea

HOSTESSES

Catherine Alexander

Sonya Bouie

Velma Brown-Navalo

Gail Carter

Vivian C. Gardner

Michole M. Gibson

Shawn Gibson

Monica Navalo

BUS BOYS

Ronald Bouie

Tomas Navalo

+

We wish to welcome everyone to our parish church. We thank each and everyone for the support you have shown by your attendance and hope that you will have a very pleasant evening. We would also like to invite each and everyone to return and worship with us in the future.

+

The Reverend Benjamin Axleroad, Vicar

+

THE VESTRY of the CHURCH of the CRUCIFIXION

William R. Ballard, Sr.
Louise Bryant
Betty N. Butts
Charles E. Carter, Sr.
Woodrow T. Epps, Sr.
William H. Francis
Doreen Hilliard
Samuel J. Jackson
Walter C. Jordan
Agnes A. Smallwood
Lillian Smallwood

Louis N. Hayman, R.I.P.

+

SERVICE OF LIGHTS

PRIEST: Light and peace, in Jesus Christ our Lord.

PEOPLE: THANKS BE TO GOD.

A Reading from 2 Corinthians 4:5-6 (Stand)

The Prayer for Light.

(The Lighting of Candles.)

Hymn: 172 (1940 Hymnal, (Blue)

O Gracious Light (Prayer Book, page 112) (Stand)

Psalm 23 (Prayer Book, page 612) (Sit)

A Reading from Matthew 17:1-13 (Sit)

The Song of Mary (Prayer Book, page 119) (Stand)

The Prayers (Stand)

Hymn: 396 (1940 Hymnal, (Blue)

The Blessing

The Peace

PRIEST: Let us bless the Lord.

PEOPLE: THANKS BE TO GOD.

+

PRAYERS AND BEST WISHES

TO

THE CHURCH of the CRUCIFIXION PARISH FAMILY

THE REVEREND and MRS. BEN AXLEROAD

LOVELY BANQUET HALL

728 Snyder Avenue

Philadelphia, Pennsylvania 19148

334 3488 463 3588

Rentals for Weddings, Banquets, any Functions

Priced Right -- Catering

Clean, Beautiful Surroundings

Remember Us !!!

GOD BLESS OUR PARISH

ON OUR

87th HARVEST HOME FESTIVAL

THE JACKSON FAMILY

SAMUEL J. and PATRICIA A.

GREETINGS ON OUR

87th HARVEST HOME FESTIVAL

THE MEN'S FELLOWSHIP

THE CHURCH of the CRUCIFIXION

THE PHILANTHROPIC

MUTUAL LIFE INSURANCE COMPANY

Since 1885

HOME OFFICE: 1022 E. LANCASTER AVENUE

ROSEMONT, PA. 19010

INDUSTRIAL LIFE and ACCIDENT and HEALTH

MONTHLY DEBT ORDINARY LIFE and HOSPITAL

ORDINARY LIFE

BEST WISHES ON OUR

87th HARVEST HOME FESTIVAL

THE HILLIARD FAMILY

DOREEN, WILMA, and WILLIAM, JR.

WELL WISHES ON OUR

87th HARVEST HOME FESTIVAL

THE ALTAR GUILD

THE CHURCH of the CRUCIFIXION

PHILANTHROPIC

MUTUAL FIRE INSURANCE CO

INCORPORATED 1843

1022 E. Lancaster Avenue

Rosemont, Pa. 19010

CONGRATULATIONS TO

THE CHURCH of the CRUCIFIXION

ON OUR

87th HARVEST HOME FESTIVAL

MR. and MRS. WOODROW EPPS and FAMILY

MY PRAYERS and BEST WISHES

TO

THE CHURCH of the CRUCIFIXION

87th HARVEST HOME FESTIVAL

MS. JEAN MATTHEWS

VINCENT L. JOHNSON, Attorney-at-law

8325 Stenton Avenue

Philadelphia, Pennsylvania 19150

Telephone: (215) 247 4424

Specializing In

Personal Injury, Family Law - Divorce/Support

Estate Practice - Wills and Trusts

Worker Compensation and Accident Cases

CONGRATULATIONS TO

THE CHURCH of the CRUCIFIXION

ON OUR

87th HARVEST HOME FESTIVAL

THE EPISCOPAL CHURCH WOMEN

BEST WISHES TO OUR ROBIN

ON THE BIRTH OF OUR GRANDDAUGHTER

ANGELIQUE ELISSA

MOM and DAD

S. W. SMITH

MOVING - HAULING - STORAGE

PACKING - DELIVERING

AREAS SERVED: N.Y. N.J. PA. MD. D.C. ALL SHORE POINTS

Since: 1807

SMITH of FRANKFORD

1728 Meadow Street

Philadelphia, Pennsylvania 19124

CONGRATULATIONS ON OUR

87th HARVEST HOME FESTIVAL

THE GIBSON FAMILY

CHARLES, JULIA, NICHOLE, SHAWN, ISLAM, OMAR, JESSICA

AMANDA, CHARMAINE, and BRETT

CONGRATULATIONS TO OUR MARCELLA

ON HER ADMISSION TO CHENEY

MOM and DAD

CONGRATULATIONS ON YOUR 87th ANNIVERSARY

THE BALLARD FAMILY

J. & S. FLOWERS

Lindenwold, New Jersey

BEST WISHES ON OUR

87th HARVEST HOME FESTIVAL

THE JAMES FAMILY

SAMUEL E. and FLOYD L.

GREETINGS ON OUR

86th HARVEST HOME FESTIVAL

ROBERT and CATHERINE ALEXANDER

TAKING A CHANCE

PRAY FOR ME

ANNETTA GRANT

BEST WISHES ON OUR

86th HARVEST HOME FESTIVAL

JOSEPH and LILLIAN SMALLWOOD and FAMILY

BEST WISHES ON 87th YEAR

THE CHURCH of the CRUCIFIXION

LOUISE BRYANT and FAMILY

PRAYERS ON OUR

87th HARVEST HOME FESTIVAL

CATHERINE B. RIVERS

BEST WISHES ON 87th YEAR

THE CHURCH of the CRUCIFIXION

THE CARTER FAMILY

CHARLES, DORETTE, LYNN, CHET, and GAIL

BEST WISHES ON OUR

87th HARVEST HOME FESTIVAL

VIVIAN C. GARDNER

CONGRATULATIONS ON OUR

87th ANNIVERSARY

LOUISA KEA

PRAYERS and CONGRATULATIONS ON OUR
87th HARVEST HOME FESTIVAL

BETTY N. BUTTS

CONGRATULATIONS ON OUR
87th ANNIVERSARY

LOUISA BROWN

LAWNSIDE SEAFOOD

FISH - CLAMS

SEAFOOD

Whitings, Porgies, Croakers, Sea Bass, Many More Selections

Opened 7 days each week, 10:00 a.m. - 6:00 p.m.
Sunday 1:00 p.m. - 5:00 p.m.

105 West Oak Avenue
Lawnside, New Jersey

546 9952

THE OVERTON FAMILY SINGERS

Through the years, the Lord blessed the singing of Lucille Shannonhouse and Bessie Overton. Hearing their aunt and mother sing at churches, the Overton family was inspired to sing. In 1974, several churches invited the Overton family, of 16 singers, to present praises to God in song. In 1977, the family was led by the Holy Spirit to become the Overton Family Singers. There are now 11 members singing God's praises.

"The joy of the Lord is my strength."

Ephesians 1:7

+

PATRONS

JAMES ADAMS
MARY ADAMS
CARLEEN ALLEN
DEACON TONY ALLEN
MS. ESTHER ALSTON
MARY E. ASH
ALICE BAEZ and FAMILY
MARY BANKS
WILLIAM BANKS
FRANCES BARBER
THOMAS BARBER
DOT BARNETT
DANIEL BAROSS
MR. & MRS. ELMORE BLACK
DOROTHY BOYD
DEACON ABRAHAM BRANCH
JENNIFER BRANCH
LUCY BRANCH
EDWARD BROWN
LEE BROWN
LOUISA BROWN
DEACON WILLIE BROWN
KEITH BROWNE
MRS. THELMA V. BRUMMEL
LEE BUTLER
NETTIE BUTLER
BETTY N. BUTTS
MRS. DOROTHY H. BYRD
DANIEL CAPUTO
MR. and MRS. JAMES CARR
DAWN CARRINGTON
PAT CARRINGTON
PENNIE CARRINGTON
MS. LORENA Y. CHRISTOPHER
DEBBIE CLARK
MR. & MRS. FRANCIS CONSTANT
JAMES COTTOM
MARVIN COTTOM
THERESA COTTOM
MRS. BERNEDA CROCKETT

PATRONS

KIMBERLY M. CROMELL
GARY DANIEL
JEANETTE DANIELS
BERNARD DEWS
LAVORA DEWS
TONY DIAMOND'S FARM MARKET, INC.
ROSE DICKERSON
ANNA DOLPHIN
MR. & MRS. DON DONALDSON
F. PATRICIA DUNCAN
PAT ECTOR
MR & MRS WILBUR ENGLISH, JR.
MR & MRS WILBUR ENGLISH, SR.
MR. & MRS. CHARLES FURGUSON
DAMON FISHER, JR.
BERNARD FITZFERALD
MARGARET FITZGERALD
MRS. DOROTHY FORD & FAMILY
VERA FOX
A. FRANK
MINNIE FRANKLIN
BONITA C. GARDNER
ALICE GOODMAN
LILLY GOURDINE
ANNA GREEN
BOB GREEN
FRED GRIFFIN
PHYLISS GRIFFIN
DIANNE GROSS
MARVIN HARRIS
WILMOT and ERNESTINE HARRIS
BERNICE HAYES
ROSE HAYES
MS. LOIS HAYMAN
LUTHER HAYWARD
MR. & MRS. GILBERT HENDERSON
NAJEEULLAH HENDERSON
TAUHEEDAH HENDERSON
MRS. RUTH A. HILL
MARY HINES

PATRONS

ETHEL HOGGARD
CARL L. HORNER
CAROL HORNER
DAISY HORNER
RITA HUGHES
ELIZABETH JACKSON
THEODORE JACKSON
MR. & MRS. WILLIAM JACKSON
ROOSEVELT JACOBS
JUDITH M. JENKINS
CELESTINE JOHNSON
CORNELIA JOHNSON
MARTHA JOHNSON
ELIHU JONES
JOHN JONES
KYLE and KEVIN JONES
JEAN KEA
JOHN KEA, JR.
PAULA KEA
ELLA KILSON
BELL KINSEY
JAMES KINSEY
MARTHA LATNEY
ARRON LEWIS
CAROL LINCOLN
DEACON ROBERT LOGAN
LEE R. LUCAS
CLEVELAND LUKER
AMY R. MAHONER
KEVIN D. MAHONER
RICHARD MALCOLM
HAZEL MAPP
LaVERNE McCUTCHEN
SANDERS L. McCUTCHEN
MR. & MRS. ROBERT McDANIEL
DARYL D. McKEEVER
PAULETTE McKEEVER
MR. & MRS. RONALD McKEEVER
RUTH McKEEVER
WILLA McNEIL

PATRONS

VERN McNEIL
PAMELA MELTON
MICHELE MONTGOMERY
JANE MORIARTY
BELLA MYERS
VERA MYRICK
PHYLISS NEAL
HATTIE L. NEDD
WESLEY NEDD, SR.
JENNIE NICHOLSON
MR. THOMAS OVERBY
MRS. VIOLA C. OVERBY
ALBERT OVERTON
BESSIE OVERTON
FRANK OVERTON
GILBERT OVERTON
JOSEPH OVERTON
REBECCA OVERTON
GENA PAYNE
MRS. MARY PAYNTER
DIANE PELZER
DOROTHY PHILLIPS
KATHERINE PIETROWSKI
PATRICE and LYNN POMPA
JOHNNIE M. PRESSLEY
CELI PUTNAM
MARIE RACHEL
MR. and MRS. FRANK RAYBON
DANA REDMOND
PAULINE REDMOND
DONIS RICHARDS
LEWIS RICHMOND
TAMIKA RICHMOND
VIONA RICHMOND
EULALIE C. ROBINSON
LOUISE ROBINSON
MR. and MRS. SACHAL
MR. & MRS. FRANCIS SANDERSON
BARBARA SAVIOR
PEARL SAVIOR

PATRONS

HILDERGARD SCHNEEMAN
JUDY SEWELL
MR. and MRS. SHARIEFT
MICHAEL SHARP
SHIRLEY
MRS. EDNA L. SMITH
MR. & MRS. HERBERT SMITH, SR
IRENE Z. SMITH
MR. & MRS. EREMUS SPIVEY
LILLIAN STEWART
MACEO STRONG
MARGARET STRONG
LOTTIE SULLIVAN
MR. and MRS. SUTTON
MR. & MRS. ALBERT TANKSLEY
JOHN TAYLOR
MRS. SHIRLEY TEEL
MASTER WILLIAM TEEL
RACHEL TILLERY
BOB TORCES
BARBARA TURNER
CATHERINE TURNER
JOHN WALKER
FANNIE WARD
ADDIE WARREN
JAMES WHITE
WILLIAM WHITE
ANNIE WHITTAKER
N. T. WILSON
MRS. DAISY WINGFIELD
GERTRUDE WOLFE
CURTIS WOMACK
MR. JAMES WOODWARD
MS. PEARL M. WOODWARD
ALICE WRIGHT
EDDIE WRIGHT
GILBERT WRIGHT
LILLIAN WRIGHT
PATRICIA WRIGHT
THEODORE WRIGHT

PATRONS

ELIZABETH YOUNG
MR. & MRS. JOSEPH M. YOUNG
MAMIE YOUNG

OUR PARISH HOME

Each of us needs a home
- a place to anchor our lives.

You probably have a place which is home to you, but, do you also have
- a spiritual home?
- an anchor for your spiritual life?

If you are lacking this kind of home...

We invite you to make Crucifixion Parish your spiritual home.

A place where you are accepted.

A place to worship.

A place to grow, to give, and to receive.

SCHEDULE OF SERVICES

SUNDAYS:

THE EUCHARIST at 8:30 a.m.		In Chapel
MORNING PRAYER 10:00 a.m.	I	In Church
THE HOLY EUCHARIST at 11:00 a.m.		In Church

*

WEDNESDAYS

THE EUCHARIST at 6:00 p.m.	In Chapel
BIBLE STUDY CLASS at 7:00 p.m.	In Parish Hall

IN MEMORY

CAROLINE ANDERSON
JOHN ARCHER
MARY ARCHER
BENJAMIN AXLEROAD, SR.
VERA AXLEROAD
EDNA E. BALLARD
NOLAN H. BALLARD, SR.
LORENZO BOOKER
IRA K. BRADLEY
ARNITA J. BROSIER
RICHARD L. BROWN
CHARLES BRYANT
ROBERT E. BUTTS
GRACE FLOWERS CAMP
NEHEMIAH CAMP
EULALIE CARTER
GEORGE R. CARTER
MARY COLEMAN
NATHAN COLEMAN
ROBERT COLEMAN

AMIE H. COOKE
DORA B. COTTOM
WILLIAM C. COTTOM
HAMILTON DAILEY
GERTRUDE DAVIS
REV. CORNELIUS DAWSON
ETTA DAWSON
ELVEN DIXON
MARY DIXON
MARY LEE DIXON
DAMON FISHER, SR.
REV. GEORGE A. FISHER
WILLIAM FLOWERS
ADOLPHUS C. GARDNER
NANCY GIBSON
ANDREW GRAY
MADELINE GRAY
ANNA J. GREEN
FANNIE GROOMES
HOLTON HAGLER

IN MEMORY

LOUIS N. HAYMAN
GERALDINE HAYWARD
CORA E. HAZZARD
WALTER T. HAZZARD
NAOMI HENDRICKS
ANNIE D. HULL
HELYN B. JACKSON
LEON D. JACKSON
MARY G. JACKSON
SAMUEL C. JACKSON
WILLIAM A. JACKSON
ALBERT F. JAMES
BUDWARD W. JAMES
MARY ELIZABETH JAMES
OLIVE L. JOHNSON
NORMAN LEE
NANNIE LITTLE
BENJAMIN McKEEVER
EDWARD PENNOCK
HOWARD PENNOCK
JOSEPHINE PENNOCK
PHYLISS PERDUE
REV. HENRY L. PHILLIPS
LEONARD RICHARDSON
ESTELLA L. RIVERS
CHARLES ROBERTS
JANICE ROBERTS
JOSEPH ROBERTS
JOSEPHINE SLAUGHTER
REV. ROBERT H. TABB
WALTER TOMOTHY
MARGUERITE WADE
JOHN WARD
DAISY A. WEST
CHARLIE WIMBISH, JR.
CHARLIE WIMBISH, SR.
HYBERNIA WIMBISH
DOUGLAS WITHERSPOON
LILLIAN WITHERSPOON
MARY OVERTON YOUNG

IN MEMORY OF

DINKY D.
ANNA HAYES
JOSEPH HAYES
JOSEPH T. HAYES
JULIUS HAYES
IRENE NELSON
LOUISE WALCOTT
CORNELIUS WRIGHT
CORNELIUS WRIGHT, JR.
PAULINE WRIGHT

IN MEMORY OF

OUR SON, WOODROW T. EPPS, JR.

FATHER, ARNOLD W. IFILL, SR.

AND OUR DEAR FRIENDS:

JOHN BOYD
JACOB HOLDER
KENNETH KING, JR.
QUEEN KING

Sadly Missed:

WOODROW and GLADYS EPPS

IN MEMORY

of

AMELIA J. FRANCIS

EDWARD E. FRANCIS

EILEEN FRANCIS TRAVERS

ERNEST W. FRANCIS

L. LEANDER FRANCIS

LE ROY A. FRANCIS

LEWIS E. FRANCIS

+

R.I.P.

1987
HARVEST HOME FESTIVAL

Friday, November 13th, 1987

THE CHURCH of the CRUCIFIXION

The Reverend Benjamin Axleroad, S.T.M., Ed.M., Vicar

620 South 8th Street, Philadelphia, Pennsylvania 19147
215-922-1128

M.S.B. M.S.B.

We welcome you to our parish church and thank you for your support of our 88th Harvest Home Festival. We would also like to invite you to return and worship with us in the future.

+

The Reverend Benjamin Axleroad, Vicar

+

THE VESTRY of the CHURCH of the CRUCIFIXION

William R. Ballard, Sr.
Louise Bryant
Betty N. Butts
Charles E. Carter, Sr.
Woodrow T. Epps, Sr.
William H. Francis
Julia F. Gibson
Doreen Hilliard
Samuel J. Jackson
Walter C. Jordan
Agnes A. Smallwood
Lillian Smallwood

+

AUXILIARY VESTRY of the CHURCH of the CRUCIFIXION

Vivian C. Gardner
Ellen Kenney
Karen P. Oliver
Larry Smallwood

+

Friday, November 13th, 1987

COMMITTEES

CO-ORDINATOR.....Julia F. Gibson

FINANCIAL.....Samuel J. Jackson

HOSTESSES.....Betty N. Butts

KITCHEN.....Louise Bryant

Louisa Key

HOSTESSES

Catherine Alexander — Vivian C. Gardner

Sonya Bouie — Nichole M. Gibson

Velma Brown-Navalo — Shawn Gibson

Gail Carter — Monica Navalo

BUS BOY and SCULLERY CREW

Ronald Bouie

Charles E. Carter, Sr.

Woodrow T. Epps, Sr.

+

SERVICE OF LIGHTS

PRIEST: Light and peace, in Jesus Christ our Lord.

PEOPLE: THANKS BE TO GOD.

A Reading from 2 Corinthians 4:5-6 (Stand)

The Prayer for Light.

(The Lighting of Candles.)

Hymn: 172 (1940 Hymnal, (Blue)

O Gracious Light (Prayer Book, page 112) (Stand)

Psalm 23 (Prayer Book, page 612) (Sit)

A Reading from Matthew 17:1-13 (Sit)

The Song of Mary (Prayer Book, page 119) (Stand)

The Prayers (Stand)

Hymn: 396 (1940 Hymnal, (Blue)

The Blessing

The Peace

PRIEST: Let us bless the Lord.

PEOPLE: THANKS BE TO GOD.

+

PRAYERS AND BEST WISHES

TO

THE CHURCH of the CRUCIFIXION PARISH FAMILY

THE REVEREND and MRS. BEN AXLEROAD

LOVELY BANQUET HALL

728 Snyder Avenue

Philadelphia, Pennsylvania 19148

334 3488 463 3588

Rentals for Weddings, Banquets, any Functions

Priced Right -- Catering

Clean, Beautiful Surroundings

Remember Us!!!

GOD BLESS OUR PARISH

ON OUR

88th HARVEST HOME FESTIVAL

THE JACKSON FAMILY

SAMUEL J. and PATRICIA A.

CONGRATULATIONS ON YOUR

88th HARVEST HOME FESTIVAL

PHILADELPHIA NAVY YARD RETIRED ELECTRICIAN'S CLUB

VINCENT L. JOHNSON, Attorney-at-law

8325 Stenton Avenue

Philadelphia, Pennsylvania 19150

Telephone: (215) 247 4424

Specializing In

Personal Injury, Family Law - Divorce/Support

Estate Practice - Wills and Trusts

Worker Compensation and Accident Cases

CONGRATULATIONS ON OUR

88th HARVEST HOME FESTIVAL

THE GIBSON FAMILY

CHARLES, JULIA, NICHOLE, SHAWN, ISLAM, OMAR, JESSICA,

AMANDA, CHARMAINE, BILAL, and BRETT

BEST WISHES ON OUR

88th HARVEST HOME FESTIVAL

THE JAMES FAMILY

SAMUEL E. and FLOYD L.

THE PHILANTHROPIC

MUTUAL LIFE INSURANCE COMPANY

Since 1885

HOME OFFICE: 1022 East Lancaster Avenue

Rosemont, Pennsylvania 19010

INDUSTRIAL LIFE and ACCIDENT and HEALTH

MONTHLY DEBT ORDINARY LIFE and HOSPITAL

ORDINARY LIFE

MY PRAYERS and BEST WISHES

TO

THE CHURCH of the CRUCIFIXION

88th HARVEST HOME FESTIVAL

MS. JEAN MATTHEWS

GOOD LUCK ON YOUR HARVEST HOME FESTIVAL

J. & S. FLOWERS

Lindenwold, New Jersey

EARLAND'S FAMILY FOOD STORE

(STEAKS, HOAGIES)

+++

1715 South 22nd Street

Philadelphia, Pennsylvania 19145

(215) 465 2975

BLESS OUR PARISH

ON OUR

88th HARVEST HOME FESTIVAL

THE WRIGHT FAMILY

BLESSINGS FOR A SUCCESSFUL HARVEST HOME FESTIVAL

THE SMALLWOODS

+++

LILLIAN, JOSEPH, CHERYL, LARRY, TODD, FAITH, DAVID, and ADRIENNE

ROBERT M. STANFIELD, SR.

PLAQUES and PINS

262 South 57th Street

Philadelphia, Pennsylvania 19139

(215) 474 2169

CONGRATULATIONS ON OUR

88th HARVEST HOME FESTIVAL

THE NAVALO FAMILY

VELMA, TOMAS, and MONICA

GREETINGS ON OUR

88th HARVEST HOME FESTIVAL

MELBOURNE C. JOHNSON

GOD BLESS THE HARVEST HOME FESTIVAL

and

THE CHURCH of the CRUCIFIXION

N A V S S E S

NAVal

Ship

System

Engineering

Station

JACQUELINE O. WALKER

MECHANICAL ENGINEERING

BEST WISHES ON OUR

88th HARVEST HOME FESTIVAL

THE HILLIARD FAMILY

DOREEN and WILLIAM, JR.

BEST WISHES ON OUR

88th HARVEST HOME FESTIVAL

LARRY, CHERISE, and OMAR SMALLWOOD

PHILANTHROPIC

MUTUAL FIRE INSURANCE COMPANY

INCORPORATED 1843

1022 East Lancaster Avenue

Rosemont, Pennsylvania 19010

GOD BLESS OUR PARISH

SAPHORIA T. WALKER

JACQUELINE O. WALKER

DERRICK J. WALKER

FUNTOURS OF PHILADELPHIA

5119 CHESTNUT STREET, PHILADELPHIA, PENNSYLVANIA

Complete Travel

PAT ENGLISH (215) 476-4146

Travel Consultant (215) 336-8884

BEST WISHES ON YOUR

HARVEST HOME

LUTHER E. BURNETT

GOOD LUCK ON YOUR

HARVEST HOME FESTIVAL

LEON and CHARLOTTE SMALLWOOD

BEST WISHES ON 88th YEAR

THE CHURCH of the CRUCIFIXION'S HARVEST HOME FESTIVAL

LOUISE BRYANT and FAMILY

GREETINGS ON OUR

88th HARVEST HOME FESTIVAL

ROBERT and CATHERINE ALEXANDER

S. W. SMITH

MOVING - HAULING - STORAGE

PACKING - DELIVERING

AREAS SERVED: N.Y. N.J. PA. MD. D.C. ALL SHORE POINTS

Since: 1807

SMITH of FRANKFORD

1728 Meadow Street

Philadelphia, Pennsylvania 19124

WELL WISHES ON OUR

88th HARVEST HOME FESTIVAL

THE ALTAR GUILD

THE CHURCH of the CRUCIFIXION

CONGRATULATIONS TO

THE CHURCH of the CRUCIFIXION

ON OUR

88th HARVEST HOME FESTIVAL

THE EPISCOPAL CHURCH WOMEN

PRAYERS ON OUR

88th HARVEST HOME FESTIVAL

CATHERINE B. RIVERS

CONGRATULATIONS ON OUR

88th ANNIVERSARY

LOUISA BROWN

CONGRATULATIONS ON YOUR 88th ANNIVERSARY

FROM

KYLE and KEVIN JONES

- SAN JOSE, CALIFORNIA -

OUR PARISH HOME

Each of us needs a home
- a place to anchor our lives.

You probably have a place which is home to you, but, do you also have
- a spiritual home?
- an anchor for your spiritual life?

If you are lacking this kind of home...

We invite you to make Crucifixion Parish your spiritual home.

A place where you are accepted.

A place to worship.

A place to grow, to give, and to receive.

The Mission of the Church of the Crucifixion is to enable people gather in the Name of the Lord Jesus Christ, to worship God, to preach the Good News, to teach the Faith of the Church, and to witness the Love of God by rendering service to each other and to all people.

PARISH SCHEDULE

SUNDAYS:

THE EUCHARIST at 8:30 a.m. — In Chapel

THE HOLY EUCHARIST at 11:00 a.m. — In Church

+++

WEEKLY SERVICES:

WEDNESDAYS:

THE EUCHARIST at 6:00 p.m. — In Chapel

BIBLE STUDY CLASS at 7:00 p.m. — In Parish Hall
(Please bring your Bible and a "brown bag" dinner)

+++

CONGRATULATIONS ON OUR

88th HARVEST HOME FESTIVAL

LOUISA KEA

THE BEULAH ENSEMBLE

The Beulah Ensemble, of the Beulah Baptist Church, of West Philadelphia, has been in existence for about 30 years. During this time it's membership has ranged from as many as 50 voices to it's present number of about 25 men and women.

The organist-director of this talented group is Mrs. Harriet Chapman. She is assisted by Mr. William Rucker who is backed up by Ms. Mary Jane Mobley.

The famous Patti LaBelle began her career with the ensemble. The group not only sings in many churches and other civic settings in the Delaware Valley but has also made presentations as far away as Virginia.

+++

PATRONS

TONY A.
MARY ADAMS
JAMES ADAMS
MELANIE AILEY
REVEREND FATHER OSCAR J. AIMES
WILLIAM OSCAR AIMES
LESTER ALFORD
MR. and MRS. BRUCE A. ALLEN
CARLEEN ALLEN
EDITH ALLEN
MOSES ALLEN
RHONSHENIKO ALLEN
SYRETTA ALLEN
TONY ALLEN
MS. ESTHER ALSTON
ROLSON AMORIM
GARY AMOS
JOHN A. AUSTIN
DAVID A. BACH
BENJAMIN BAILEY - WORCHESTER, MA.
EDNA BAILEY
FRANCES BARBER
THOMAS BARER
DOROTHY BARNETT
CHARLIE BELL
HAROLD BERGER
MR. and MRS. ELMORE BLACK
WILLIE BOND
MRS. IDA BONNER
DEACON FLOYD BOUKNIGHT
VALARIE BOUKNIGHT
MRS. MARY BOYD
ARLENE BRADLEY
DEACON ABRAHAM BRANCH
JENNIFER BRANCH
LUCY BRANCH
MRS. LEON BRISCOE
BRETT BROOKS
JAMES BROWN
LOUISA BROWN
PAULETTE M. BROWN
BESSIE BRYANT

PATRONS

LOUISE BRYANT

LEE BUTLER

NETTIE BUTLER

BETTY N. BUTTS

MRS. DOROTHY H. BYRD

MR. and MRS. JAMES CARR

CHARLES E. CARTER, SR.

DOT CARTER

HELEN B. CARTER

MRS. EVA CASSEL

ALICE CHAMPS

MR. and MRS. JAMES CHRISTOPHER

MR. KENNETH COLES

CHRISTOPHER CONTI

RICHARD CORTIGENTIN

JAMES COTTOM

MARVIN COTTOM

THERESA COTTOM

BRIAN CRAWFORD

KIMBERLY M. CROMWELL

AARON D. DANIELS

GARY DANIELS

JEANETTE DANIELS

KATHLEEN DANIELS

ROSA HAM DANIELS

MR. and MRS. SAMUEL DANIELS

ANNE DANTZLER and DAUGHTER LEKA

WILLIAM DAVIS

DAWA

LINDA DELLA ROCCO

BERNARD DEWS

LANORA DEWS

DOC

MRS. OLLIE R. DOSLEY

WM. F. DOUGLAS, JR.

CHARLES DUCKETT

DANIEL J. DUGAN

AMANDA HAM EDWARDS

MATTIE EDWARDS

MRS. ROSALIE EGERTON

BRANDI and ANGELIQUE ENGLISH

MR. and MRS. WILBUR ENGLISH, JR.

PATRONS

MS. DENISE EPPS

LISA EPPS

ALLAN ERWIN

MS. ALICE ERWIN

MR. and MRS. WILLIAM ERWIN

RHONDA FAIRLEY

JOSEPH FARON

BRIAN FAUVELL

SHIRLEY FELD

REVEREND and MRS. ALFRED FLANNIGAN

DOROTHY FORD

PHYLLIS FOSTER

WILLIAM H. FRANCIS

MR. and MRS. RAYMOND L. GAISER

JUDI GANNON

VIVIAN C. GARDNER

MR. and MRS. GEORGE GIBSON

JACQUELINE GIBSON

PHYLISS GIBSON

EDWARD F. GILETTI

ADMIRAL GORDY

LILLIE GOURDINE

MS. ELAINE GRAY

FREDERICK GRIFFEN

SARAH BACOTE HAM

DONALD J. HAMLIN

SUZANNE HARMON

MORY HARROLD

MARVIN HARRIS

WILMONT and ERNESTINE HARRIS

JANNIE HAWES

SAMUEL HAWES

THOMAS HAWES

MRS. LITHERN HAYWARD

BENJAMIN HENDRICKS

HELENE HENDRICKS

BEULAH HICKS

PETER C. HILER

JENNIE HILL

MR. and MRS. ANTHONY HOLMES

DAISY HORNER

ARNOLD IFILL

PATRONS

BUDDY JACKSON
HATTIE JACKSON
PATRICIA ANNE JACKSON
SAMUEL J. JACKSON
SYLVIA JACKSON
ROOSEVELT JACOBS
MILDRED JENKINS
CECIL JOHNSON
CORDELIA JOHNSON
CAROL JONES
ELIHU JONES
MRS. ERNEST JONES
JOHN JONES
MRS. VIRGINIA JONES
WALTER and ZELLA JORDAN
ALMA KEA
JEAN KEA
JEP KEA
JOHN KEA
LOUISA KEA
PAULA KEA
JOHN KEY
JOHN KING
MRS. JUANITA KING
LIDDIE B. KINSEY
JAMES KINSEY
NICK KUEBELS
RICH LADNER
EDITH LATNEY
MARTHA LATNEY
MRS. HELEN LAWSON
MS. GLADYS LeCATO
MARGARET LENNARD
MR. AARON LEWIS
ANTHONY LITES
MR. and MRS. WILBERT LITES
CHARLES D. LIVINGSTON
ROBERT H. LOGAN, JR.
ESTELLE LONG
MR. HUBERT LOWE
C. LUCAS
NAOMI LUCK

PATRONS

AMY MAHONER
KEVIN D. MAHONER
ANN MAYS
TONY McCULLOGH
MRS. LAVERN McCUTCHEN
SANDERS L. McCUTCHEN, JR.
SANDERS L. McCUTCHEN, SR.
MABEL McGILL
MR. and MRS. JOHN McGREADY
J. E. McGRORY
DARYL McKEEVER
JOAN McKEEVER
PAULETTE McKEEVER
MR. and MRS. RONALD McKEEVER
MRS. RUTH McKEEVER
MR. and MRS. ROBERT McNAIR
WILLA McNEIL
ESTELLA MEARS
MRS. DORA MIDDLEBURG
BEATRICE MILLER
REVEREND and MRS. WILLISON MOORE
LaDONNA MOSLEY
LILLIAN MOSLEY
JOYCE MULLER
PRINEST MEYERS
BLONDGETTE NAYLOR
JENNIFER NEAL
PHYLLIS NEAL
MS. ROBIN NEAL
REVEREND D. P. NEELY
REVEREND S. D. NEELY
YVETTE NELSON
WILLIAM NORMAN
VINETTA NUNNELLY
SHIRLEY OGLESBY
MRS. GERALDINE ONGIRSKI
BERNICE OSBORNE
MR. THOMAS OVERBY
MRS. VIOLA OVERBY
MR. ALBERT OVERTON
REBECCA OVERTON
MARY PAPALARDO

PATRONS

JEWELYN PARKS
PAT
MRS. MARY PAYNTER
GEORGIA MAE PEARSON
MR. and MRS. PEGUES
MRS. DIANE PELZER
VERONICA PELZER
PENNY
VERA PESCATORE
JOSEPH PETERSON
TIFFINEY PETERSON
MRS. DOROTHY PHILLIPS
CHUCK PINNIX
PATRICE and LYNN POMPA
DIANE POWELL
ROSE MAE PRETT
RICHARD PRICE
MR. and MRS. FRANK RAYBORN
ROBERT REEDER
MR. LEWIS RICHMOND
TAMIKA RICHMOND
MRS. VIONA C. RICHMOND
CATHERINE B. RIVERS
ESTHER ROBERTS
RIDGEWAY ROBERTS
LOUISE ROBINSON
DEACON WILLIS A. ROSS
MR. and MRS. SACHAL
MR. and MRS. SAMUELS
URASHA SANDERS
MR. and MRS. FRANCIS SANDERSON
MR. FRANKLIN SAUNDERS
PEARL SAVIOR
THE SATURDAY GIRLS
HILDEGARD SCHNEEMAN
MRS. CATHERINE SCRUGGS
MR. and MRS. SHARIFF
MRS. ROSIA SHEDRICK
AGNES A. SMALLWOOD
ROBERT SMALLWOOD, JR.
ROBERT SMALLWOOD II
DEBORA D. SMITH

PATRONS

RUSSELL M. SMITH
MARCUS SPENCER
VIOLET SPENCER
EDWARD STICTH
GARRY STOVER
TOM SULLIVAN
MR. and MRS. SUTTON
MR. and MRS. ALBERT TANKSLEY
MRS. MINNIE TAYLOR
MR. and MRS. ERIC TEN
BERT TETREAULT
MARK CHARLES THOMAS
K. PAUL THOMAS, ESQ.
SCOTT W. THOMPSON
MILDRED THROWER
MRS. CAROLE E. TILLMAN
MARGARET TRICE
MR. HOWARD L. TRUITT, JR.
BARBARA TURNER
THELMA VANCE
PHILLIP VECCOLLOI
SARAH E. VENEY
CATHERINE YINGER
ROBERT YINGER
MAMIE YOUNG
ERIC VINCENT WALKER "KIDDLES"
JOHN WALKER
MR. and MRS. HERB WALKER
KATE WALTERS
MR. THOMAS WARD
WILLA WEST
MR. JAMES WHITE
WILLIE M. WHITE
CASSANDRA WILKENS
SHERRI WILKINS
ANNIE D. WILSON
LINDA D. WISE
MR. and MRS. COY TRIMBLE
ROBERT LAWRENCE WOODWARD
ALICE WRIGHT
EDDIE WRIGHT
LILLIAN WRIGHT

GOD"S BLESSINGS TO

THE CHURCH of the CRUCIFIXION PARISH FAMILY

ANNETTA GRANT

CONGRATULATIONS TO

THE CHURCH of the CRUCIFIXION

CURTIS WOMACK

IN MEMORY OF

BENJAMIN AXLEROAD, SR.
VERA AXLEROAD
EDNA M. BALLARD
NOLAN H. BALLARD, SR.
ALICE O. BELLAMY
GRACE BELLAMY
SARA J. BELLAMY
WILLIAM H. BELLAMY
WILLIAM J. BELLAMY
CATHERINE BLACK
MARY C. BLACKISTONE
ARNITA J. BROSIER
RICHARD L. BROWN
CHARLES BRYANT
ROBERT E. BUTTS
GRACE FLOWERS CAMP

IN MEMORY OF

NEHEMIAH CAMP
BETSY CANDELARIA
EULALIE A. CARTER
EULALIE C. CARTER
GEORGE R. CARTER
HARRY R. CARTER, SR.
ISABEL de COLON
OSCAR COLON
PEDRO A. COLON
DORA B. COTTOM
WILLIAM C. COTTOM
THEODORA CRADDOCK
REVEREND CORNELIUS DAWSON
ETTA DAWSON
MARY DONALDSON
REVEREND GEORGE A. FISHER
WILLIAM FLOWERS
SARAH FRANCIS
ADOLPHUS C. GARDNER
BENJAMIN GIBSON, SR.
NANCY GIBSON
ANNA J. GREEN
FANNIE GROOMES
ANNA HAYES
CORA HAZZARD
WALTER T. HAZZARD
THEODORA HINTON
BERTHA HUNTER
HELYN B. JACKSON
LEON D. JACKSON
MARY G. JACKSON
SAMUEL C. JACKSON
WILLIAM A. JACKSON
ALBERT F. JAMES
BUDWARD W. JAMES
MARY ELIZABETH JAMES
EUGENE JOHNSON
HATTIE JOHNSON
OLIVE L. JOHNSON
BISHOP ARTHUR KRATZ
BENJAMIN McKEEVER
ERNEST MILES

IN MEMORY OF

SARA MILES
REVEREND HENRY L. PHILLIPS
ESTELLA RIVERS
CHARLES ROBERTS
JOSEPH ROBERTS
JOSEPHINE SLAUGHTER
MARIA STOKES
REBECCA STOKES
WILLIAM STOKES
JAMES SWAIN
REVEREND ROBERT H. TABB
WALTER TIMOTHY
MARGUERITE WADE
CHARLIE WIMBISH
CHARLIE WIMBISH, JR
HYBERNIA WIMBISH
DOUGLAS WITHERSPOON
LILLIAN WITHERSPOON
ROBERT WRIGHT
MARY OVERTON YOUNG

IN LOVING MEMORY OF

DINKY D.
ANNA HAYES
JOSEPH HAYES
JOSEPH T. HAYES
JULIUS HAYES
IRENE NELSON
LOUISE WALCOTT
CORNELIUS WRIGHT
CORNELIUS WRIGHT, JR.
PAULINE WRIGHT

+

IN MEMORY OF

THE DEPARTED MEMBERS of the ERWIN FAMILY

Allan Erwin

MAY YOUR SOULS REST IN PEACE

IN LOVING MEMORY OF

ARMANDA CARABALLO
JUAN de JESUS CARABALLO, SR.
FRANCISCO FERRER

IN MEMORY OF

Our Son, WOODROW T. EPPS, JR.

Father, ARNOLD W. IFILL, SR.

And Our Dear Friends:

JOHN BOYD
JACOB HOLDER
KENNETH KING, JR.
QUEENE KING

Sadly Missed:

Woodrow and Gladys Epps

IN MEMORY

of

AMELIA J. FRANCIS

EDWARD E. FRANCIS

EILEEN FRANCIS TRAVERS

ERNEST W. FRANCIS

L. LEANDER FRANCIS

LE ROY A. FRANCIS

LEWIS E. FRANCIS

+

R.I.P.

+

89th HARVEST HOME FESTIVAL

Friday, November 11th, 1988

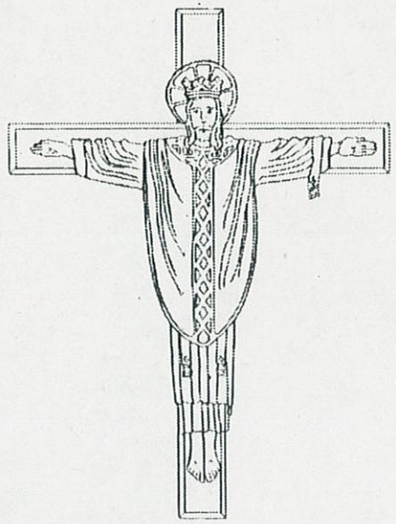

THE CHURCH of the CRUCIFIXION

620 South 8th Street, Philadelphia, Pennsylvania 19147
215-922-1128

M.S.B.

M.S.B.

We welcome you to our parish church and thank you for your support of our 89th Harvest Home Festival. We would also like to invite you to return and worship with us in the future.

+

The Reverend Kevin Johnson, Priest-in-charge

+

THE VESTRY of the CHURCH of the CRUCIFIXION

William R. Ballard, Sr.
Louise Bryant
Betty N. Butts
Charles E. Carter, Sr.
Woodrow T. Epps, Sr.
William H. Francis
Vivian C. Gardner
Julia F. Gibson
Doreen Hilliard
Samuel J. Jackson
Ellen Kenney
Johnny Young

+

AUXILIARY VESTRY of the CHURCH of the CRUCIFIXION

MARY BOOKER
GLADYS I. EPPS
ANGELA H. HILLIARD

+

Friday, November 11th, 1988

COMMITTEES

CO-ORDINATOR.....Julia F. Gibson

FINANCIAL.....Samuel J. Jackson

HOSTESSES.....Betty N. Butts

KITCHEN.....Louise Bryant

Louisa Kea

HOSTESSES

Catherine Alexander

Sonya Bouie

Gail Carter

Vivian C. Gardner

Shawn Gibson

Monica Navalo

SCULLERY CREW

Charles E. Carter, Sr.

Woodrow T. Epps, Sr.

+

SERVICE OF LIGHTS

PRIEST: Light and peace, in Jesus Christ our Lord.

PEOPLE: THANKS BE TO GOD.

A Reading From 2 Corinthians 4:5-6 (Stand)

The Prayer for Light.

(The Lighting of Candles.)

Hymn: 172 (1940 Hymnal, (Blue)

O Gracious Light (Prayer Book, page 112) (Stand)

Psalm 23 (Prayer Book, page 612) (Sit)

A Reading From Matthew 17:1-13 (Sit)

The Song of Mary (Prayer Book, page 119) (Stand)

The Prayers (Stand)

Hymn: 396 (1940 Hymnal, (Blue)

The Blessing.

The Peace.

PRIEST: Let us bless the Lord.

PEOPLE: THANKS BE TO GOD.

+

OUR PARISH HOME

Each of us needs a home
- a place to anchor our lives.

You probably have a place which is home to you, but do you also have
- a spiritual home?
- an anchor for your spiritual life?

If you are lacking this kind of home...

We invite you to make Crucifixion Parish your spiritual home.

A place where you are accepted.

A place to worship.

A place to grow, to give, and to receive.

The Mission of the Church of the Crucifixion is to enable people to gather in the Name of the Lord Jesus Christ, to worship God, to preach the Good News, to teach the Faith of the Church, and to witness the Love of God by rendering service to each other and to all people.

PARISH SCHEDULE

SUNDAYS:

THE EUCHARIST at 8:30 a.m. — In Chapel

THE HOLY EUCHARIST at 11:00 a.m. — In Church

+

WEEKDAY SERVICES:

WEDNESDAYS:

THE EUCHARIST at 6:00 p.m. — In Chapel

BIBLE STUDY CLASS at 7:00 p.m. — In Parish Hall
(Please bring your Bible and "brown bag" dinner.)

+

PRAYERS AND BEST WISHES

TO

THE CHURCH of the CRUCIFIXION PARISH FAMILY

THE REVEREND and MRS. BEN AXLEROAD

GOD BLESS CRUCIFIXION

ON YOUR

89th HARVEST HOME FESTIVAL

MS. JEAN MATTHEWS

BLESS OUR PARISH

ON

89th HARVEST HOME FESTIVAL

THE WRIGHT FAMILY

MARGARET, PAULINE, THEODORE, GILBERT

AND ANNA

GOD BLESS OUR PARISH

ON OUR

89th HARVEST HOME FESTIVAL

THE JACKSON FAMILY

SAMUEL and PATRICIA

BEST WISHES FOR THE SUCCESS OF

THE 1988 HARVEST HOME FESTIVAL

JOHNNY YOUNG and FAMILY

"I can do all things through Christ

which strengtheneth me."

Philippians 4:13

LOVELY BANQUET HALL

728 Snyder Avenue

Philadelphia, Pennsylvania 19148

334-3488 463-3588

Rentals for Weddings, Banquets, any Functions

Priced Right -- Catering

Clean, Beautiful Surroundings

Remember Us!!!

GREETINGS FROM

THE GIBSON FAMILY

CHARLES, JULIA, AND GRANDCHILDREN:

AMANDA, BILAL, BRETT, CHARMAINE, ISLAM, JESSICA, NICHOLE,

OMAR, and SHAWN

CONGRATULATIONS TO THE CHURCH of the CRUCIFIXION

FOR THEIR 89th HARVEST HOME FESTIVAL

THE FAMILY OF DORIS, DOUGLAS, and DENISE REMBERT

VINCENT L. JOHNSON, Attorney-at-law

8325 Stenton Avenue

Philadelphia, Pennsylvania 19150

Telephone: (215) 247-4424

+

Personal Injury, Family Law - Divorce/Support

Estate Practice - Wills and Trusts

Worker Compensation and Accident Cases

BEST WISHES TO THE CHURCH of the CRUCIFIXION

THE CLINICAL LABORATORY COMPUTER ROOM

TEMPLE UNIVERSITY HOSPITAL

BEST WISHES

ON YOUR 89th HARVEST HOME FESTIVAL

THE HUYNH FAMILY

GREETINGS ON YOUR

89th HARVEST HOME FESTIVAL

THE MOREEF FAMILY

CONGRATULATIONS

ON YOUR 89th HARVEST HOME FESTIVAL

DOUGLAS E. WILLIAMS and FAMILY

THANKS BE TO GOD

FOR OUR 89th HARVEST HOME FESTIVAL

LOUISA KEA

PRAYERS and CONGRATULATIONS ON YOUR

89th HARVEST HOME FESTIVAL

FRANCES BARBER

CONGRATULATIONS ON YOUR 89th ANNIVERSARY

THE BALLARD FAMILY

GOOD LUCK ON YOUR

89th HARVEST HOME FESTIVAL

JOHN CLARK

GREETINGS ON OUR

89th HARVEST HOME FESTIVAL

ROBERT and CATHERINE ALEXANDER

GOD BLESS and GOOD LUCK

ON YOUR 89th HARVEST HOME FESTIVAL

FROM:

THE NAVSSES FAMILY

AVAL SHIP ENGINEERING STATION

+++

ELAINE D. GRAY

Elaine D. Gray, Lyric Soprano, has captivated audiences and critics alike, as an operatic soprano and a gifted Spirit-filled interpreter of the Gospel in song.

Philadelphia music lovers have been held spellbound by her performances at Philadelphia College of Bible, the State East Repertory Company, Theatre XIV, Opera Ebony Chorus, the Academy of Music, The Philadelphia Black History Museum. Countless numbers have listened to her gifted voice over radio stations WCHR-FM, WKDN-FM, and Family Radio Nationwide. She has given concerts in mission homes, prisons, nursing homes, numerous churches, schools, and banquet halls throughout the Delaware Valley.

Elaine has traveled overseas ministering as soloist for various crusades. She can be heard weekly over radio station WKDN-FM as soloist for the Grand Old Gospel Hour.

A native of Philadelphia, her early years of study were with the well-known and respected Florence Quivar and Professor Von Arsdale, also of Philadelphia. Elaine continued her training at Combs College of Music where she is currently studying.

+++

PROGRAMME

HOSANNA

GOD AND GOD ALONE

SOON AND VERY SOON

THEY SAY

HOW GREAT THOU ART

+++

PANIS ANGELICUS
(Duet) Elaine Gray and Lisa Laurencin, Flutist

TOMORROW

SO GLAD I KNOW

I'VE JUST SEEN JESUS

+++

PROGRAM PARTICIPANTS

Samuel Laurencin
Marian Moore
Lisa Laurencin
Joseph Gray
Don Cook
Esther Laurencin

+++

THE AEGIS WARRIORS

GOD BLESS YOUR HARVEST HOME

TOM SIMPSON

FRED MARINELLI

VINCE POOLE

HARRY McCULLOUGH

TOM SMITH

VICTOR WRIGHT

JAMES V. COE

MAURA INGALLS

JEFFREY GILLEN

STEVEN SAMARTIAN

JACK RAYMOND

MIKE MIENS

BOB BLACKWELL

STEVE KEYS

GREGORY PIERSON

CHRIS PAFFORD

FRAN TIMLIN

JACQUELINE O. WALKER

+++

WELL WISHES ON OUR

89th HARVEST HOME FESTIVAL

THE ALTAR GUILD

THE CHURCH of the CRUCIFIXION

CONGRATULATIONS TO

THE CHURCH of the CRUCIFIXION

ON OUR

89th HARVEST HOME FESTIVAL

THE EPISCOPAL CHURCH WOMEN

GREETINGS ON OUR

89th HARVEST HOME FESTIVAL

THE CHOIR of the CHURCH of the CRUCIFIXION

BEST WISHES ON OUR

89th HARVEST HOME FESTIVAL

THE HILLIARD FAMILY

DOREEN and WILLIAM, JR.

BLESSINGS FOR A SUCCESSFUL HARVEST HOME FESTIVAL

THE SMALLWOODS

AGNES, ROBERT, SR, YVONNE, STEPHEN, and ROBERT, JR.

CONGRATULATIONS ON YOUR

89th HARVEST HOME FESTIVAL

WEST COAST VIDEO of LINDENWOLD, NEW JERSEY

GOOD LUCK TO THE CHURCH of the CRUCIFIXION

CURTIS WOMACK

GREETINGS ON OUR

89th HARVEST HOME FESTIVAL

THE ENGLISH FAMILY

WILBUR, PATRICIA, PATRICK, ROBIN, MARK, MARCELLA, LILLIAN, PATRICK, JR., BRANDI, ANGELIQUE, CAMILYA, and MARK, JR.

S. W. SMITH

MOVING - HAULING - STORAGE

PACKING - DELIVERING

Since: 1807

SMITH of FRANKFORD

1728 Meadow Street

Philadelphia, Pennsylvania 19124

GOD BLESS

THE CHURCH of the CRUCIFIXION

LOUISE BRYANT and FAMILY

PATRONS

DAWN ADAMS
JAMES ADAMS
MARY ADAMS
PAT ADAMS
PENNY ADAMS
BRUCE and CAROL ALLEN
RHONSHEWIK ALLEN
MS. ETHER ALSTON
DOT BARNETT
FRANCES BARBER
TOMAS BARBER
THE BELIFORE FAMILY
TERREL C. BENSON
MR. and MRS. ELMORE BLACK
WILLIE BOND
DEACON ABRAHAM BRANCH
LUCY BRANCH
LOUISA BROWN
NATTIE BUTLER
BETTY N. BUTTS
DEBRA CARDWELL
KAHMERA CARDWELL
MRS. EVA CASSEL
ELAINE CARTER
TARA CAVE
THE CHERSON FAMILY
JAMES and FANNIE CHRISTOPHER
MR. and MRS. FRANCIS CONSTANT
JOSEPHINE ELLISON
MS. ALICE ERWIN
MR. ALLAN ERWIN
MRS. EVELYN ERWIN
MR. WILLIAM ERWIN
VIVIAN C. GARDENER
GERALDINE GORDON
DEWEY GORDY
FREDDIE GRIFFIN
MARY HAROLD
WILMONT and ERNESTINE HARRIS
DAISY HORNER
BUDDY JACKSON
NATTIE JACKSON

PATRONS

ROOSEVELT JACOBS
MR. JOHN A. JENKINS
CAROL JONES
ELIHU JONES
JOHN JONES
MABEL JONES
JEAN KEA
JOHN KEA
PAULA KEA
ESTELLE LANG
EDITH LATNEY
MARTHA LATNEY
MARGARET LENNARD
AARON LEWIS
CLEVELAND LUKER
LAVERN McCUTCHEN
SANDERS McCUTCHEN, JR.
SANDERS McCUTCHEN, SR.
JOHN and ROSEMARY McGEADY
JOAN McKEEVER
PAULETTE McKEEVER
RUTH McKEEVER
WILLA McNEIL
DORA MIDDLEBERG
J. MURR
JENNIFER NEAL
PHYLLIS NEAL
ROBIN NEAL
YVETTE NELSON
SILAS NESMITH
GERALDINE ONGIRSKI
ALBERT OVERTON
DOUGLAS OVERTON
FRANK OVERTON
JOSEPH OVERTON
REBECCA OVERTON
SHAWN PARKER
MRS. MARY PAYNTER
DIANE PELZER
JOE PETERSON
COREEN RICHMOND
LEWIS RICHMOND

PATRONS

TAMIKA RICHMOND
CATHERINE B. RIVERS
BERTHA L. ROBINSON
VANESSA ROBINSON
MR. and MRS. FRANCIS SANDERSON
MR. FRANK SAUNDERS
PENNY SIMMONS
CHARLOTTE SMALLWOOD
MR. and MRS. MACEO STRONG
ERIC and MARY TEN
THELMA VANCE
MARCOS VAZQUEZ
JANES WHITE
WILLIE M. WHITE
ANNA WORK
ALICE WRIGHT
EDDIE WRIGHT
LILLIAN WRIGHT

+++

CHRISTMAS BAZAAR

Saturday, December 3rd, 1988

KNITTED WARES - WHITE ELEPHANT TABLE
HANDCRAFTS - BAKED GOODS - LUNCHES - DINNERS
CAKES - CARDS - TOYS - GIFTS

12:00 p.m. to 6:00 p.m.
Morning Prayer at 11:30 p.m.

Bazaar Opened: 12:00 p.m. to 5:00 p.m.

Kitchen Opened: 12:00 p.m. to 5:00 p.m.

IN LOVING MEMORY OF

BENJAMINA AXLEROAD, SR.
VERA AXLEROAD
EDNA H. BALLARD
NOLAN BALLARD, SR.
HELEN BARKSDALE
ROBERT BARKSDALE
SYNOLD BARKSDALE
TENNESSEE BARKSDALE
ALICE O. BELLAMY
GRACE BELLAMY
SARA BELLAMY
WILLIAM H. BELLAMY
WILLIAM J. BELLAMY
CATHERINE BLACK
ARNITA J. BROSIER
RICHARD L. BROWN
CHARLES BRYANT
ROBERT E. BUTTS
GRACE FLOWERS CAMP
NEHEMIAH CAMP
HARRY R. CARTER, SR.
REVEREND CORNELIUS DAWSON
ETTA DAWSON
D. DOLPHIN
MARY DONALDSON
REVEREND GEORGE A. FISHER
WILLIAM FLOWERS
BENJAMIN GIBSON
NANCY GIBSON
ANNA J. GREEN
FANNIE GROOMES
EDITH GUMBS
ANNA MAY HAYES
JOSEPH HAYES
JOSEPH T. HAYES
JULIUS HAYES
CORA E. HAZZARD
WALTER T. HAZZARD
THEODORA HINTON
BERTHA HUNTER
VERNAL INGHAM
HELYN B. JACKSON

IN LOVING MEMORY OF

LEON D. JACKSON
MARY G. JACKSON
SAMUEL C. JACKSON
WILLIAM A. JACKSON
OLIVE L. JOHNSON
BENJAMIN McKEEVER
ERNEST MILES
SARA MILES
IRENE NELSON
GEORGIANNA OLIVER
McQUILLAN PAYNTER
REVEREND HENRY L. PHILLIPS
ESTELLA RIVERS
CHARLIE ROBERTS, JR.
CHARLIE ROBERTS, SR.
JESSIE SIMMONS
JOSEPHINE SLAUGHTER
EDNA STEVESON
REVEREND ROBERT H. TABB
WALTER TIMOTHY
MARGUERITE WADE
LOUISE WALCOTT
KENNY WALDRON
CHARLIE WIMBISH, JR.
CHARLIE WIMBISH, SR.
HYBERNIA WIMBISH
DOUGLAS WITHERSPOON
LILLIAN WITHERSPOON
CORNELIUS WRIGHT
CORNELIUS WRIGHT, JR.
PAULINE WRIGHT

IN MEMORY OF

THE DEPARTED MEMBERS

of

THE ERWIN and the CASSEL FAMILIES

IN MEMORIAM

EULALIE A. CARTER
GEORGE R. CARTER
ADOLPHUS C. GARDENER
EULALIE C. ROBINSON

IN LOVING MEMORY OF

ARMANDO CARABALLO

"I take death's hand without fear,
For He who safely brought me here
Will also take me safely back."

IN LOVING MEMORY OF

Our Son, WOODROW T. EPPS, JR.

Father, ARNOLD W. IFILL, SR.

And Our Dear Friends:

JOHN BOYD
META FRANKLIN
JACOB HOLDER
KENNETH KING, JR.
QUEENE KING

Sadly Missed:

Woodrow and Gladys Epps

IN MEMORY

of

BETSY CANDELARIA
ISABEL C. de COLON
OSCAR COLON
PEDRO A. COLON
SARAH FRANCIS
LOUIS SANTORE

+

R.I.P.

+

IN MEMORY

of

AMELIA J. FRANCIS
EDWARD E. FRANCIS
EILEEN FRANCIS TRAVERS
ERNEST W. FRANCIS
L. LEANDER FRANCIS
LE ROY A. FRANCIS
LEWIS E. FRANCIS

+

R.I.P.

+

90th HARVEST HOME FESTIVAL

Friday, November 10th, 1989

THE CHURCH of the CRUCIFIXION

620 South 8th Street, Philadelphia, Pennsylvania 19147
215-922-1128

M.S.B. M.S.B.

Welcome to our parish church, and thank you for your support of our 90th Harvest Home Festival. We invite you to enjoy yourself, and hope that you will return and worship with us at a later date.

+

The Reverend Kevin Johnson, Priest-in-charge

+

THE VESTRY of the CHURCH of the CRUCIFIXION

William R. Ballard, Sr.
Louise Bryant
Betty N. Butts
Charles E. Carter, Sr.
Woodrow T. Epps, Sr.
William H. Francis
Vivian C. Gardner
Julia F. Gibson
Samuel J. Jackson
Ellen Kenney
Lillian Smallwood
John A. Young

+

The Mission of the Church of the Crucifixion is to enable people to gather in the Name of the Lord Jesus Christ, to worship God, to preach the Good News, to teach the Faith of the Church, and to witness the Love of God by rendering service to each other and to all people.

+

- COMMITTEES -

CO-ORDINATOR ..... Julia F. Gibson

FINANCIAL ..... Samuel J. Jackson

HOSTESSES ..... Betty N. Butts

KITCHEN ..... Louise Bryant

Louisa Kea

- HOSTESSES -

Catherine Alexander

Sonya Bouie

Patricia B. English

Gladys I. Epps

Vivian C. Gardner

Shawn Gibson

- SCULLERY CREW -

Ronald Bouie

Woodrow T. Epps, Sr.

+

OUR PARISH HOME

Each of us needs a home
- a place to anchor our lives.

You probably have a place which is home to you, but do you also have
- a spiritual home?
- an anchor for your spiritual life?

If you are lacking this kind of home...

We invite you to make Crucifixion Parish your spiritual home.

A place where you are accepted.

A place to worship

A place to grow, to give, and to receive.

+

HARVEST HOME FESTAL SERVICE

LIGHTING OF THE LIGHTS.

The many lights within the sanctuary will be lit, as an act of preparing for the new year, and trusting on God to guide us with His radiant presence.

PRAYERS FOR OUR THRIVING.

Leader: Lord, we have gathered together this night to celebrate the work we have completed in your name.

People; We rejoice and are grateful for the good that has been accomplished in your name.

Leader: There have been times throughout this year when we were doubtful and frustrated because of the obstacles we encountered.

People; But, with your Spirit's guidance and wisdom, we discovered joy and trust in you and in our work. This night we celebrate and give you thanks.

Leader: Lord, you have blessed us with your love and compassion through this year.

People: You have blessed us as being among your people, a people who love and serve you. Hear our celebration of joy and thanksgiving, as we give praise and glory to you.

Leader: Hear us now as we pray for your mercy and kindness, so that we may thrive in Christian community, with one another.

People: Be with us now in this festival, as we celebrate your presence with us and within us.
AMEN.

Reader: May you be blessed and revered, Lord God of our fathers and mothers, God of our families and community, God of our ancestors.

Reader: May your name be glorious for ever.
May you be present with us for ever.
You are compassionate and gracious in all that you have done with us.
All your ways are direct and true.
All your deeds with us are right.
May you be blessed and revered, Lord God.

(Silence)

Reader: You have never abandoned us Lord God throughout our many years as community.
You treat us with gentleness.
Your mercy towards us is abounding.
Your presence among us is wonderful.
You win fresh glory for your name.
We place our whole heart and trust in following you and seeking your life.
All your ways are direct and true.
All your deeds with us are right.
You have never abandoned us Lord God.

(Silence)

Leader: We give thanks to you Lord God, with all our hearts.

People: Because you have heard us throughout this year.

Leader: We give thanks to you Lord God.

People: Because your name is faithfulness to us.

Leader: We give thanks to you Lord God.

People: Because all your work is full of your righteousness.

Leader: We give thanks to you Lord God.

People: Because you have increased our strength when we called for help.

Leader: We give thanks to you Lord God.

People: Because you allow us to commemorate your work among us throughout this year.

Leader: You are merciful and tender hearted, and we fix our eyes on you.

People: We give thanks to Lord God, with all our hearts. AMEN.

SONG OF DEDICATION.

Take our lives, and let them be
Consecrated Lord to you
Take our moments, and our days
Let them flow in ceaseless praise.

Take our hands and let them move,
at the impulse of your love.
Take our hearts, they are your own,
They will be your royal throne.

Take our voices, let them sing,
always, only for our King,
Take our intellect, and use
every power as you will choose.

Take our wills and make them yours
they shall be no longer ours.
Take ourselves, and we will be,
ever, only, all for you.

READINGS ON LIFE WITH GOD.

On the unexpectedness of God
Leo Cardinal Suenens, Netherlands

God is here, near us, unforeseeable and loving. I am a man of hope, not for human reasons nor from any natural optimism, but because I believe the Holy Spirit is at work in the Church and in the world, even where His name remains unheard. I am an optimist because I believe the Holy Spirit is the Spirit of creation. To those who welcome him he gives each day fresh liberty and renewed joy and trust. The long history of the Church is filled with the wonders of the Holy Spirit. Think only of the prophets and saints who, in times of darkness, have discovered a spring of grace and shed beams of light on our path. John XXIII came as a surprise, and the Council, too. They were the last things we expected. Who would dare to say that the love and imagination of God were exhausted? To hope is a duty, not a luxury. To hope is not to dream, but to turn dreams into reality. Happy are those who dream dreams and are ready to pay the price to make them come true.
Leo Cardinal Suenens

On the spirituality for our time.
World Council of Churches.

It is a spirituality that is expressed in service and witness. We are to be a servant church, willing to divest ourselves of the allurements of power, fully involved in the daily struggles of the people, recognizing the wholeness of God's kingdom. We are to be a witnessing church, committed to the non-violent struggle for peace and reconciliation with creation and with one another. The God of history and Jesus of Nazareth direct us to throw in our lot with the poor and oppressed. To learn the gospel from them and to live in solidarity with them. To confront the sinful structures that oppress them. This will require repentance, conversion, and suffering. And we rejoice when the body is built up in integrity and freedom. Our faithfulness is judged by the inclusiveness of our communities and by the compassion we show to the least among us, the hungry, the naked, the sick and imprisoned.

A Spirituality for Our Times, Geneva, WCC, 1985, pp.18-19.

(Silence)

PRAYERS FOR NEW LIFE.

Leader: Lord God, let our inhibitions and fears disappear as we strive to make our hopes come into being in the year ahead.

People: Blessed are you, God of our fathers and mothers.

Leader: Give us the strength, courage and insight we will need as we work to bring our vision into reality.

People: Blessed are you, God of our fathers and mothers.

Leader: Let your Spirit guide us, as through this past year, so that worries and anxieties will not overcome us.

People: Blessed are you, God of our fathers and mothers.

Leader: This is a new day, and a new year for us Lord, help us to step into the new unknown year ahead, so that our lives will be all the more rich and meaningful.

People; Come Lord Jesus, come.

Leader: Be with us Lord, as we continue on, as we change and as we grow.

People: Come Lord Jesus, come.

Leader: We are here to work for the good of all our community, and the neighborhood in which we worship you. Be with us as our counsellor and support as we begin our journey anew.

People: Come Lord Jesus, come.
AMEN.

STATEMENT OF COMMITMENT.

People: For all that has been - THANKS.
To all that shall be - YES.
To say YES to life.
To say Yes to ourselves.
YES to be transformed.
YES to be free.
YES to stand fully willing to say YES.
To all that you will give.
To all that you will expect.
YES to you and to your life
now and in the year ahead.

Leader: You Lord God, renew us in this gathering with your presence of love. We are blessed with your presence in those who are here. Be with us as we continue the work we have begun. Be our strength, our hope, our love, our life. For it is in Jesus that we work, and celebrate this night, and pray.
AMEN.

PARISH SCHEDULE

SUNDAYS:

THE EUCHARIST at 8:30 a.m. — In Chapel

THE HOLY EUCHARIST at 11:00 a.m. — In Church

+

WEEKDAY SERVICES:

WEDNESDAYS:

THE EUCHARIST at 6:00 p.m. — In Chapel

BIBLE STUDY CLASS at 7:00 p.m.

(Please bring your Bible and "brown bag" dinner.)

+

WELL WISHES ON OUR

90th HARVEST HOME FESTIVAL

THE ALTAR GUILD

THE CHURCH of the CRUCIFIXION

GREETINGS ON OUR

90th HARVEST HOME FESTIVAL

THE CHOIR of the CHURCH of the CRUCIFIXION

CONGRATULATIONS TO

THE CHURCH of the CRUCIFIXION

ON OUR

90th HARVEST HOME FESTIVAL

THE EPISCOPAL CHURCH WOMEN

GOD BLESS OUR PARISH

ON OUR

90th HARVEST HOME FESTIVAL

THE JACKSON FAMILY

SAMUEL and PATRICIA

GOD BLESS

THE CHURCH of the CRUCIFIXION

LOUISE BRYANT and FAMILY

GOOD LUCK ON YOUR

90th HARVEST HOME FESTIVAL

PHYLLIS NEAL and JOHN CLARK

CONGRATULATIONS TO

THE CHURCH of the CRUCIFIXION

LUTHER E. BURNETT

BEST WISHES FOR OUR

90th HARVEST HOME FESTIVAL

ROBERT and CATHERINE ALEXANDER

ELAINE D. GRAY

Elaine D. Gray, Lyric Soprano, has captivated audiences and critics alike, as an operatic soprano and a gifted Spirit-filled interpreter of the Gospel in song.

Philadelphia music lovers have been held spellbound by her performances at Philadelphia College of Bible, the State East Repertory Company, Theatre XIV, Opera Ebony Chorus, the Academy of Music, The Philadelphia Black History Museum. Countless numbers have listened to her gifted voice over radio stations WCHR-FM, WKDN-FM, and Family Radio Nationwide. She has given concerts in mission homes, prisons, nursing homes, numerous churches, schools, and banquet halls throughout the Delaware Valley.

Elaine has traveled overseas ministering as soloist for various crusades. She can be heard weekly over radio station WKDN-FM as soloist for the Grand Old Gospel Hour.

A native of Philadelphia, her early years of study were with the well-known and respected Florence Quivar and Professor Von Arsdale, also of Philadelphia. Elaine continued her training at Combs College of Music.

+++

WE GIVE THANKS FOR GOD'S BLESSINGS

THE BROWN-NAVALO FAMILY

BERYL BROWN, LYLE BROWN, MONICA BROWN M.D.,
VELMA BROWN-NAVALO, TOMAS NAVALO, and MONICA NAVALO

PRAYERS and CONGRATULATIONS ON YOUR

90th HARVEST HOME FESTIVAL

FRANCIS BARBER

CONGRATULATIONS CRUCIFIXION ON YOUR

90th HARVEST HOME FESTIVAL

THE REMBERT FAMILY

DORIS, DOUGLAS, and DENISE

THANKS BE TO GOD

FOR OUR 90th HARVEST HOME FESTIVAL

LOUISA KEA

CONGRATULATIONS and GOD BLESS

ON OUR

90th HARVEST HOME FESTIVAL

BETTY N. BUTTS and the McKEEVER FAMILY

BEST OF LUCK CRUCIFIXION

ON YOUR

90th HARVEST HOME FESTIVAL

THE HILLIARD FAMILY

WILMA and WILLIAM

BLESSINGS FOR A SUCCESSFUL HARVEST HOME FESTIVAL

THE SMALLWOODS

AGNES, ROBERT SR., YVONNE, STEPHEN, and ROBERT JR.

R. P. EXHIBIT SERVICE, INC.

1761 Olive Street

Capitol Heights, Maryland 20743

(301) 773-1881

ROBERT PRICE, Chairman

S. W. SMITH

MOVING - HAULING - STORAGE

PACKING - DELIVERING

Since: 1807

SMITH of FRANKFORD

1728 Meadow Street

Philadelphia, Pennsylvania 19124

BEST WISHES ON OUR

90th HARVEST HOME FESTIVAL

THE GIBSON FAMILY

CHARLES and JULIA

GREETINGS FROM

THE GIBSON FAMILY GRANDCHILDREN

AMANDA, BILAL, BRETT, CHARMAINE, ISLAM, JESSICA, NICHOLE,

OMAR, and SHAWN

VINCENT L. JOHNSON, Attorney-at-law

6800 Stenton Avenue
Stenton Avenue and Vernon Road

Philadelphia, Pennsylvania 19150

Telephone: (215) 849 7190

+

Personal Injury, Family Law - Divorce/Support

Estate Practice - Wills and Trusts

Worker Compensation and Accident Cases

CONGRATULATIONS TO

THE CHURCH of the CRUCIFIXION

ON OUR

90th HARVEST HOME FESTIVAL

ANGELA H. CUBBAGE

MINUTE MAID CLEANERS

PROFESSIONAL CLEANING - RESIDENTIAL - COMMERCIAL

1723 Snyder Avenue

(215) 339 0095

John Saraceno

BLESS OUR PARISH

ON OUR

90th HARVEST HOME FESTIVAL

+

THE WRIGHT FAMILY

MARGARET, PAULINE, THEODORE, GILBERT

and ANNA

CONGRATULATIONS AND PRAYERS

ON OUR

90th HARVEST HOME FESTIVAL

CATHERINE B. RIVERS and LOUISA BROWN

PATRONS

MARY ADAMS

JAMES ADAMS

FRANCES BARBER

DOT BARNETT

LOUISA BROWN

BETTY N. BUTTS

VALARIE G. CALLANDS

ELAINE CARTER

HELEN B. CARTER

MR. and MRS. FRANCIS CONSTANCE

DERRICK

BRANDI and ANGEILIQUE ENGLISH

MARK, KEVIN, CAMILYA, and PATRICK ENGLISH

MR. and MRS. PATRICK ENGLISH

MR. and MRS. WILBUR ENGLISH, JR.

ELAINE

SUEZETTE FENTRESS

BONITA C. GARDNER

VIVIAN C. GARDNER

CHARLES GIBSON

MR. and MRS. GEORGE GIBSON

JACQUELINE GIBSON

AMIAL GORDY

LILLIE GOURDINE

LITHERN HAYWARD

MARK HAYWARD

REVEREND JOHN HOLT

DAISY HORNER

FRED HORNER

CAROL JONES

ELIHU JONES

JOHN KEA

LOUISA KEA

JOHN KEY

MARGARET LENNARD

CLEVELAND LUKERS

MARK

JOHN and ROSEMARY McGREADY

PATRONS

DARYL D. McKEEVER

JOAN McKEEVER

PAULETTE D. McKEEVER

RONALD and OLIVIA McKEEVER

RUTH McKEEVER

MILDRED NEUTON

ALBERT OVERTON

GILBERT OVERTON

REBECCA OVERTON

DOROTHY PHILLIPS

HATTIE MAY PRICE

Q SWEETHEARTS CHANEY - MARCY

MARIANNE B. REEVES

LEWIS RICHMOND

TAMIKA RICHMOND

VIONA RICHMOND

CATHERINE B. RIVERS

CHAROLOTTE SATCHELL

RASHIDA SHARIEF

PENNY SIMMONS

STEVEN

MR. and MRS. ROBERT SUTTON

TOM

MRS. WILLA WEST

ANNABELLE WHITE

CURTIS WOMACK

EDDIE WRIGHT

LILLIAN WRIGHT

IN LOVING MEMORY OF

EDNA H. BALLARD

NOLAN H. BALLARD, SR.

HATTIE BARKSDALE

HELENA BARKSDALE

ROBERT BARKSDALE

SYNDOR BARKSDALE

TENNESSEE BARKSDALE

ALICE O. BELLAMY

IN LOVING MEMORY OF

GRACE BELLAMY
GRAMPS BELLAMY
SARAH J. BELLAMY
WILLIAM H. BELLAMY
JENNIE D. BROCK
ARNITA J. BROSIER
RICHARD L. BROWN
CHARLES BRYANT
FRED BRYANT
REBECCA BRYANT
ROBERT E. BUTTS
GRACE FLOWERS CAMP
NEHEMIAH CAMP
ARMANDO CARABALLO
JUAN CARABALLO
DOUGLAS CLARK
AMIE H. COOKE
THEODORE CRADDOCK
HAMILTON DAILY

MAJORIE DAVIES
REVEREND CORNELIUS DAWSON
ETTA DAWSON
JOHN C. DIXON
AGNES DRAINE
JOSEPH DRAINE
MARGARET DRAINE
THOMAS DRAINE
HORACE DURHAM
LUCY DURHAM
FRANCISCO FERRER
GLADYS FINNEY
REVEREND GEORGE A. FISHER
WILLIAM FLOWERS
NANCY GIBSON
ANNA J. GREEN
FANNIE GROOMES
CORA E. HAZZARD
WALTER T. HAZZARD

+

IN LOVING MEMORY OF

EARL HINTON
THEODORA HINTON
ANNIE D. HULL
BERTHA HUNTER
HELYN B. JACKSON
LEON D. JACKSON
LOIS H. JACKSON
MARY G. JACKSON
SAMUEL C. JACKSON
WILLIAM A. JACKSON
EUGENE JOHNSON
HAROLD JOHNSON
HATTIE JOHNSON
OLIVE L. JOHNSON
NANNIE LITTLE
BENJAMIN McKEEVER
ERNEST MILES
SARAH MILES
MARGARITE MONTGOMERY

HOWARD PENNOCK
JOSEPHINE PENNOCK
REVEREND HENRY L. PHILLIPS
SAMUEL PHILLIPS
LEONARD RICHARDSON
ESTELLA RIVERS
JOSEPHINE SLAUGHTER
REBECCA H. TABB
REVEREND ROBERT H. TABB
SUSAN TAYLOR
SUSAN DRAINE VINSON
JOHN WARD
BURRELL WIMBISH
CHARLIE WIMBISH, JR.
CHARLES WIMBISH, SR.
HYBERNIA WIMBISH
MARY WIMBISH
DOUGLAS WITHERSPOON
LILLIAN WITHERSPOON

+

IN MEMORIAM

EULALIE A. CARTER

GEORGE R. CARTER

ADOLPHUS C. GARDNER

EULALIE C. ROBINSON

TO THE GLORY OF GOD AND IN LOVING MEMORY OF

Our Son, WOODROW T. EPPS, JR.

Father, ARNOLD W. IFILL, SR.

And Our Dear Friends:

JOHN BOYD

META FRANKLIN

JACOB HOLDER

KENNETH KING

QUEENE KING

Sadly Missed:

Woodrow and Gladys Epps

IN MEMORY OF

The Beloved Departed

DOREEN and WILLIAM HILLIARD

IN LOVING MEMORY OF

CATHERINE BELT

D. DOLPHIN

ANNA MAY HAYES

JOSEPH HAYES

JOSEPH T. HAYES

JULIUS HAYES

IRENE NELSON

GEORGIANNA OLIVER

ERNEST ROBINSON

EDNA STEVENSON

LOUISE WALCOTT

CORNELIUS WRIGHT

CORNELIUS WRIGHT, JR.

GLADYS WRIGHT

PAULINE WRIGHT

+

IN LOVING MEMORY OF

FAITH BYARD

Lord! by the stripes which wounded thee,
from death's dread sting thy servants free,
that we may live and sing to thee.
Alleluia!

IN MEMORY OF

DOREEN HILLIARD

Beloved Mother and Grandmother

- Angela and Matthew Cubbage -

IN MEMORIAM

+

AMELIA J. FRANCIS

EDWARD E. FRANCIS

EILEEN FRANCIS TRAVERS

ERNEST W. FRANCIS

L. LEANDER FRANCIS

LE ROY A. FRANCIS

LEWIS E. FRANCIS

+

R.I.P.